Dispatch Democrat

VOLUME LIX — UKIAH, MENDOCINO CO., CAL., MARCH 10, 1928 — NUMBER 24

LOCAL BANKER ATTENDS ASSOCIATION MEETING

Wm. Bromley Reports Profitable Session and Informative Address

William Bromley went to Santa Rosa last Saturday night to attend a group gathering of the California Bankers Association.

The meeting took the form of a banquet at the Elks club followed by a number of talks on business conditions of 1927 and prognostications for 1928.

Each of the four counties in the group was represented by a speaker. W. J. Schultz of the Coast National Bank of Fort Bragg spoke for Mendocino county. He said that in the lumber industry business conditions for the past year were poor and the outlook for the coming year not much better. In the agricultural districts in the valleys the crops the past year were not so large but the prices were fair; the coming year looks fair for a good crop and good prices, so far as can be judged at the present time.

The principal speaker of the evening was President Tully C. Knoles of the College of the Pacific, who has just returned from a trip to Europe. The well known president spoke on "Enduring Basis of Peace." His talk consisted of plain, logical facts. His conclusions were that world peace would never be attained on a basis of religion, international socialism, or any other formula of that type advanced. He showed how each one had failed when the people supporting it faced a real issue.

He gave two conditions which form a basis for enduring peace. One was getting rid of the natural barriers of commerce. As long as these natural barriers exist, in President Knoles opinion, no enduring peace can be secured. The Dardanelles he cited as one of the natural barriers of peace.

His other proposed basis was that each nation consider the other peoples of the world as human as they themselves.

POTTER FARM CENTER TO GIVE 4TH ANNUAL DANCE

The Potter valley farm center is making arrangements for its annual dance, which is to be held at Grange hall in Potter valley on the 17th. The best of music has been obtained and all who attend are assured a good time.

This is the fourth annual dance to be given by the center and while the others have always been big successes the committee states that the coming affair will eclipse them all.

James Eddie was in town from Potter valley on business Tuesday.

TO PRESENT "THE PATSY" AT STATE MONDAY NIGHT

"The Patsy," a three-act comedy, will be presented Monday night, March 12, at the State theatre by the student body of Ukiah high school. The comedy which is now on the professional stage in this country, had a tremendous run in New York and was presented in Oakland for fifteen weeks with a longer run in San Francisco. The students are being coached by Miss Nell Conrad.

Ashley Doak is business manager; Carl Daubeneck, Reginald Stinehoff and George Fallon, property managers. "The Patsy" will be presented by the following cast:

Mr. Harrington....Ronald Fulkerson
Mrs. Harrington ....Anita Holzhauser
Patricia ..... Virginia Benjes
Grace Harrington ..... Velma Day
Tony ..... Harold Giles
Billy ..... Kenneth Beales
Sadie ..... Frances Moulton
Mr. O'Flaherty....Reginald Stinehoff

BEAUTIFUL NEW LINES AT C. HOFMAN STORE

Timely Specials Offered for Coming Week to Wideawake Shoppers

The C. Hofman Company is still receiving daily shipments of its new spring merchandise. The windows are full of enticing displays and the store is the mecca for shoppers from every part of the Ukiah trade zone. The Hofman company is maintaining its well-deserved reputation as the leader in seasonal goods and novelties of all kinds.

An innovation is being started this week in the offering of six six-day specials, beginning today. Among them are quoted the regular $1.65 Windsor chiffon stockings at $1.29; wash goods in broadcloths, foulards, rayons and crepes at 49c the yard and several others. Their ad in this week's Dispatch sets forth the full story it. Read it.

LOCAL PEOPLE IN ACCIDENT NEAR WILLITS

F. E. Grinde, a resident of Talmage, turned his car over at Willits last Sunday night, he and his guests, Mr. and Mrs. Gardy Gibson of this city, escaping death or serious injury by a miracle. Mrs. Gibson was the most seriously hurt of the three and for a time it was thought that her injuries might be of an internal nature. However, after a short stay in the hospital she was taken home and is now recovering.

Ed Dillingham, of Navarro ridge, was in town Thursday. Mr. Dillingham is closing a deal for the purchase of the Standard Stock farm in Coyote valley and will move his family here in the near future.

BAY BRIDGE HEARINGS TO START HERE NEXT MONDAY

Timber Men Unite With Farmers to Oppose Proposition. Luttrell to Preside

Next Monday the hearings of the protests against the inclusion of this county in the proposed Golden Gate bridge district will begin in the Superior court before Judge Luttrell, of Siskiyou county. Every property owner that can possibly get away to attend that trial should be there.

Notwithstanding that the proponents have sought to give the impression that the timber interests of the county are alone in fighting the proposition, nevertheless, it is a fact that the farmers are no less united in opposition and the farm bureau has gone record against it. Out of approximately 900 protests filed the vast majority have been filed by the farmers and other property owners. The representation therefore that only the timber interests are fighting it is false in every particular.

* * * * *

A number of facts which those backing the plan have never before admitted have come out at the recent hearings in Napa and the other counties fighting the proposition to form a district to pay the cost of the proposed bridge.

At the hearing recently held in Napa county, Mr. Strauss, the engineer from Chicago, admitted that he has been very actively engaged in the formation of the district; that he had appeared in various counties in promoting the project before the boards of supervisors, and that he had appeared in our state legislature for that purpose. It was admitted by two engineers at the Napa hearing that Strauss had brought one of them, a Mr. Ellis, from Chicago, and *paid his way for the purpose of testifying there;* also that he had brought another engineer, Mr. Moisseiff, all the way from New York City, and *had paid his way so that he might testify at the Napa hearing.* Mr. Moiseiff, the New York engineer, *admitted that he had been promised employment as an engineer by Strauss.*

* * * * *

When it is understood that the engineering fees alone will run somewhere between $1,000,000 and $6,000,000 or $8,000,000, it can readily be understood why Strauss has been so actively engaged in promoting the formation of this district. It will be recalled that he admiited that he prepared the booklet, had it printed, and paid for it out of his own pocket, in which he gave the original estimated grand total cost of constructing a bridge across the Golden Gate as $17,250,000 and in this same booklet, attempted to set forth the plan of a bridge that he sponsored for the Golden Gate. Moisseiff, while admitting that he thought that Strauss' plan was feasible, stated that no other plan similar to the one advocated by Strauss was ever before attempted for a long span bridge. **Moisseiff refused to say that if he were chosen as an engineer to build a bridge across the Golden Gate that he would use the plan advocated by Strauss.** When pressed on this question, Moisseiff said that **he would use the plans that would be decided upon by an engineering commission after a study of the proposition had been made.** In giving his estimate of the cost of a bridge across the Golden Gate, he said **he had not included the approaches, nor the interest on investment, nor the engineering fees, nor had he taken into consideration the great number of highways, or the**

(Continued on page 3)

NEW LODGE STARTED BY ITALIANS OF THIS PLACE

A number of Italians of the section surrounding Ukiah have instituted a new lodge, called Stella d'Italia (Star of Italy). The group instituting the organization have cordially invited all Italians living here to join. The legal formalities in connection with the lodge are being attended to by Attorney Charles Kasch.

The following are the officers: L. Sargentini, president; L. Accarnare, vice-president; John Pasero, corresponding secretary; G. Gherlini, financial secretary; A. J. Lucchesi, treasurer; John Bertini, Joe Micheletti, V. Graziano, financial committee; L. Luccesi, marshall, and A. Peretti, inside guard.

SUPREME COURT HOLDS SECURITY TAX INVALID

The security tax law, under which the tax on securities of non-California corporations was set at $1.45 for each $100 of book value, has been declared unconstitutional by the state supreme court..

The decision means that the method of taxation in effect prior to 1925 will rule. Under this method securities were assessed in this county at about 40 per cent of their par value and paid the same tax rate as other property.

It will probably be necessary to reassess and retax such securities for the years 1925-1926 and 1926-1927.

Mrs. J. L. Prather, mother of Mrs. Francis Scholl, was a visitor with her daughter and son-in-law here the latter part of last week. Mrs. Prather is a resident of Yorkville. She was accompanied by her son.

UKIAH GETTING FINE ADVERTISING FROM RODEO

The new stationery for the rodeo association is out this week. The name has been changed to "Ukiah" Rodeo, the letterheads and envelopes carrying this name worked into an attractive design. On the reverse of the letterhead is a map of the state showing the location of Ukiah with a printed message boosting the rodeo and the town. Ukiah may have done considerable for the rodeo association, but the rodeo association on its part is also doing a lot for Ukiah in advertising the town over a wide area.

It is a pleasure for Ukiah to work with Dr. Bennett and the other directors of the association, who have proven themselves appreciative to the highest degree and willing to reciprocate to the fullest extent.

DR. H. O. CLELAND TO BE A WALSH DELEGATE

Among the names of the congressional district delegates who will support the Walsh-McAdoo ticket at the presidential primary in May as against the Al Smith ticket is Dr. H. O. Cleland, of this city.

Dr. Cleland was named as a delegate Thursday.

MRS. LILBURN GIBSON SUBMITS TO OPERATION

District Attorney Lilburn Gibson and wife left Tuesday for San Francisco, where Mrs. Gibson will submit to another operation. She had previously submitted twice to the knife on account of a goitre.

Her many friends will join in hoping that the latest operation will be a success and that she will have no further trouble.

MISSING MAN'S BODY FOUND NEAR FARLEY

Mystery of Clarence Douglas' Disappearance Solved After Year

The remains of Clarence Douglas, who disappeared from his home near Farley about a year ago, were found last Saturday in the hills about two miles from his place of residence. Identification was made by means of parts of his clothing. He is thought to have committed suicide, as he was in a despondent state when he left home and had often threatened to kill himself, according to his wife and daughter.

Little of his body remained except the bones, and it was not possible to tell from an examination of them how his death occurred.

NEW PAPER OUT

The first issue of the Upper Lake News, Lake county's latest journalistic venture, was put out last Friday by Frank Thompson. The paper is a newsy little sheet and the Dispatch wishes it success.

DR. FRY WILL BEGIN MEETINGS NEXT WEEK

Noted Divine to Deliver Series of Addresses, Starting Wednesday

Rev. J. A. B. Fry, of Hollywood, who has been the leading pulpitur of the South Methodist church on the coast for 20 years, will deliver a series of inspirational messages at the Methodist church, beginning Wednesday, March 14, at 7:30 p. m.

The following subjects will be used by Dr. Fry each evening:

March 14—Breaking Fallow Ground.
March 15—Deliverance.
March 16—Conditions of a Successful Church.
March 17—The Man, the Job, the Power.
Sunday, a. m., March 18—Can We Prove Imortality?
Sunday, p. m., March 18.—The Exclusive and Inclusive Power of a Great Work.
March 19—Our Great Work.
March 20—Limiting God.
March 21—Dynamite.
March 22—The Divine Ought.
March 23—What is Heaven?

Each day at 10 a. m. there will be a Bible study, using 2nd Corinthians.

This is a great opportunity for the people of Ukiah to hear a great man and all are cordially invited to attend all services.

Henry Hopper, Bunt Cox, Elmer Albertson and George Vevoda motored to Santa Rosa last Tuesday evening and took in the prizefights there.

DEMONSTRATION TRAIN TO VISIT THIS COUNTY

Agricultural Exhibits to Be in Ukiah Afternoon of April 6

The Northwestern Pacific railroad company and the University of California have arranged to bring the agricultural special train that will be operated in the interior valleys, during the last two weeks in March, to tour the north, coast counties.

Fourteen cars, fully equipped with high class agricultural exhibits prepared by the college of agriculture, will be shown. The best agricultural practices surrounding these exhibits, which include the leading agricultural industries of the State, will be brought to the attention of the farmers.

The train will tour the Sacramento and San Joaquin valleys first, after which a trip will be made through the north coast counties, during the first week in April. Tentative arrangements have been made for stops at Hopland, April 6, in the forenoon, and Ukiah in the afternoon of the same day.

Men prominent in agricultural and political circles will accompany the educational train, and will make brief addresses at the different stops. The exhibits will be arranged for inspection purposes so as to accommodate the greatest number of people.

Farmers and business men from Mendocino and Lake counties should profit greatly from having this tour through Mendocino county.

DEATH OF MRS. ILLIA

Word was received by E. S. Masters this week of the death of Mrs. Maryan Leonard Illia, daughter of Mr. and Mrs. Joseph Leonard. Mrs. Illia passed away in San Francisco Tuesday. The funeral was held Thursday morning in San Francisco.

Mr. and Mrs. Leonard were residents of Ukiah for many years and Mrs. Illia visited them here very often, becoming well known to many friends. All will learn of her death with much regret and will join in extending sympathy to the bereaved parents and other relatives.

FIVE COUNTIES UNITE TO BACK COAST HIGHWAY

Preliminaries looking to the building of a coast highway along the Mendocino and Humboldt county coast were put in motion at a meeting in San Francisco Thursday when a committee which included Supervisor N. P. Howe, representing this county, passed a resolution endorsing a joint highway district of San Francisco, Marin, Sonoma, Mendocino and Humboldt counties to defray the expense of building such a road.

Your Income Tax

If you don't have to file one you are lucky in that you do not have to worry about it.

If you do have to file one you are lucky in that you have that much income.

If you have deposited all your income in the Bank as you have received it and checked out all payments you will find it easy to fill out the necessary blanks and you will again be lucky.

If you have not been using the Bank now is the time to start.

SAVINGS BANK OF MENDOCINO COUNTY
Ukiah, California
Bank With Us **Grow With Us**

Modern Life

calls for the best in one.

If saving a little time here, a little time there will enable you to do the things you want to do and to enjoy life more, save the time.

Bank-by-Mail whenever it will save time. Mail your first deposit in today!

The First National Bank of Ukiah
HOME OWNED — HOME CONTROLLED

Potter Paragraphs

POTTER VALLEY, Mar. 7.—Mr. and Mrs. Morgan Whitcomb and Mr. and Mrs. Percy Whitcomb and children came over from Willits Sunday to visit with friends and relatives in Potter.

Mr. and Mrs. Charles Busch returned last week from a fortnight's sojourn in the bay cities.

Scott Clark, of Albion, came over last Sunday to attend to business interests in the valley.

Wm. Hoyt and Mrs. Frederick Schulenberg and son, Herbert, of Berkeley, were house guests at the home of Mr. and Mrs. Orville Frost last week.

Mr. and Mrs. Gus Spotswood and daughter, Margaret, motored to Willits last Sunday.

Andrew Sinclair, a former resident of Potter valley, but now living in Winona, Washington, arrived here Tuesday evening and left for his northern home Thursday. Mr. Sinclair's many friends here were very glad to welcome him if only for such a short time.

Mr. and Mrs. William Leard and family drove over from Lake county last Sunday.

Potter valley people who drove to Ukiah to see the motion picture, "Ben Hur," included Mr. and Mrs. Alvin Whittaker, Mr. and Mrs. Bert Whittaker, Mr. and Mrs. Howard Dashiell and Harold Dashiell.

Dr. and Mrs. Robherd Thomas and daughter, Miss Lucille, and Mrs. Toles, of Ukiah, were Sunday guests of Potter valley friends.

Mrs. Cynthia Eddie, who has been so seriously ill at the home of her daughter in Santa Rosa, was removed to her home here last Sunday. A trained nurse is in constant attendance and Mrs. Eddie's daughter, Mrs. Joe Thornton of San Mateo, is also with her mother.

Mrs. J. J. Thornton returned to Potter last Saturday after a pleasant week spent with Mr. and Mrs. Earl Harvey in Ukiah.

Malcolm McCloud, of Gravelly valley, stopped in Potter a few hours Thursday on his way to Ukiah.

John Carner, of Upper Lake, drove over Sunday and spent the day with friends here.

Mr. and Mrs. J. J. Thornton and children mere week end visitors in Ukiah.

Miss Jean Grover, who underwent an operation for appendicitis last week at the Ukiah General hospital, is convalescing very nicely and expects to soon be at home again.

Miss Martha Stoddard, of San Francisco, was a visitor for a few days this week at the home of Mr. and Mrs. J. J. Dashiell.

Mr. and Mrs. Frank Lowe were county seat visitors last Saturday.

Among the Potter valley people who attended the dance at Dreamland last Saturday night were Mrs. Thos. Jackson, Mrs. G. G. Bassett, Mrs. Shanklin, Mr. and Mrs. Earl McNeil, Mr. and Mrs. Alvin Whittaker, Mr. and Mrs. Harry Hopper, Mrs. Edmund Sack, Miss Marie Raymond, Miss Martha Montgomery, Alton Knighten, Joe Raymond and Walter Hughes.

J. D. Brower and Warner Neil of Lower Potter, were transacting business in Ukiah last week.

A splendid meeting of the farm bureau was held last Monday evening in the Grange hall. At that meeting it was decided to hold the annual farm bureau dance on Saturday night, March 17. This date is taken by the farm center every year and it is hoped that the Potter people will make this dance their first engagement for that evening.

On March 21, at the auditorium of the Ukiah grammar school, there will be a clinic where pre-school children will be examined by Dr. Mabel Geddes, of Sacramento. Dr. Geddes does not prescribe medicine but she does advise mothers as to how defects can best be remedied.

The bazaar given at the church last Friday night was a splendid success in every way. Mrs. Carner, the president of the Ladies' Aid, feels very grateful to the ladies who helped so ably to make the evening a success.

One of the projects of the farm bureau this year is the sponsoring of a girls' sewing club known as the 4-H club. Mrs. R. R. Ingels is the leader for the club, which was organized at the school house last Thursday. The girls learn how to make and keep a suitable wardrobe and everything that is taught will be of a practical nature. These clubs have been very successful in other communities and with the cooperation and help of the parents here the club can become a tremendous power for good in the valley.

SMALLPOX AT GUERNEVILLE CLOSES GRAMMAR SCHOOL

SANTA ROSA, Mar. 6.—Scores of pupils of the Sebastopol high and grammar schools are being vaccinated today to prevent an epidemic of smallpox following the closing of the Guerneville grammar school last Thursday when eight pupils were confined to their homes with the dreaded disease.

Students of the Analy Union high school who have been coming in contact with Guerneville grammar school pupils are believed to have subjected the entire Analy student body to the malady.

More than 150 students and teachers are being vaccinated at the Sebastopol high school while scores were inoculated at the grammar school. Many others are said to have been vaccinated by family physicians.

Fear that a smallpox epidemic might lead to the closing of the Sebastopol high school has lead officials to take every step of precaution to prevent the spread of the disease.

No cases have been reported at Sebastopol although hundreds of pupils believed to have come into contact with the smallpox.

While no vaccination clinics have been held at Guerneville, scores of pupils have been brought to Santa Rosa to receive an injection of vaccine.

WESTERN PACIFIC FILES PETITION IN WASHINGTON

Asks to Extend Line to Petaluma By Building 36-Mile Branch

SANTA ROSA, Mar. 6.—In line with the announcement made in Santa Rosa recently by officials of the Western Pacific who told of having filed an application with the interstate commerce commission to purchase the Petaluma and Santa Rosa electric line, the Sacramento Northern Railway has asked authority of the interstate commerce commission to construct a 36-mile extension of its trackage connecting with Willotta and Petaluma, California.

The extension would connect the Sacramento Northern's line with the Petaluma and Santa Rosa railroad. The Sacramento Northern is owned by the Western Pacific.

While here officials of the Western Pacific said that plans are atoot by the company for an extension of the electric service to the Sacramento Northern, which was recently purchased by the Western Pacific.

Surveys along the line covered in the application have recently been made by Western Pacific engineers.

L. D. Mooney, well known attorney of Fort Bragg, was a Ukiah visitor on business the first of the week.

The annual Boy Scout finance campaign is now going on with C. Roy York as chairman and a committee of men and women are securing the memberships of $12 or $6 in the "Good Old Scouts' Association."

Chairman York advises those who live in the country districts to mail their subscriptions to him. Anything from $1.00 up will be welcome and gratefully acknowledged by a membership card in the "Good Old Scouts' Association."

Examples of Community Service

Some of the outstanding community service rendered by the scouts the past year was the policing of town on Hallowe'en night, assisting traffic officers during the rodeo and the making and placing of new street signs on all the streets in cooperation with the high school manual training department.

Remember the funds secured during the annual campaign will be used to train new leaders, to establish a county summer camp, to recruit new boys, and to take care of expenses that must be incurred during the year.

District Board 100 Per Cent

The district board members were among the very first to take out membership in the "Good Old Scouts' Association" at their meeting on Monday night. The members are Judge H. L. Preston, Dr. D. R. Smith, Louis Hofman, Dr. L. K. Van Allen, Wm. Bromley, C. M. Fulkerson, A. L. Tracy, C. R. Yarbrough, E. L. Williams, Don Macmillan, J. R. Figone, E. W. Dutton, J. C. Johnson, C. A. Bernhard, W. J. Roberts, and C. Roy York, chairman.

The following teams are in the field for the fund: Walter Sandelin and W. J. Roberts, C. H. Duncan and H. R. Pauli, D. M. Grant and F. J. Parker, C. A. Bernhard and Harry Hilts, Sr., C. Roy York and J. W. Kingren, E. L. Williams and Don Macmillan, C. R. Yarbrough and John Finne. They all report a splendid response and that the people heartily approve of the Boy Scout movement in the Ukiah district.

The women's committee, headed by Mrs. M. A. Smith, is very active and have secured a number of memberships in the "Good Old Scouts' Association."

GUEST OF KQW

Mr. and Mrs. James I. Hurt, of Covelo, passed through Ukiah recently en route to their home from San Francisco, where Mrs. Hurt was under the care of a specialist for two months.

While in the bay section, Mrs. Hurt was a guest of KQW, the farmers' broadcasting station of San Jose. The "Melody Maids," who broadcast over the station, are friends of Mrs. Hurt.

TRY A WANT AD—IT PAYS

ANDERSON VALLEY

(Cloverdale Reveille)

BOONVILLE, Mar. 6.—J. O. McSpadden, for many years a resident of Bell valley, passed away in Ukiah March 1. Services were held in Ukiah Sunday afternoon and were attended by many local people. Mr. McSpadden leaves numerous friends here.

Mrs. I. C. Burke is visiting her mother, Mrs. Presley, in Potter valley. Mr. and Mrs. Mark Burke are staying at the Burke ranch during her absence.

Friends here of Mr. and Mrs. Jack Kepple, of Cotati, were sorry to learn of the death of Mr. Kepple's mother last Monday at his home. Services were held Wednesday in the church at Tomales, her former home. Mr. and Mrs. D. P. Lawson, Mr. and Mrs. Harry Nissen, Mr. and Mrs. Thomas Ornbaun, J. M. Hutsell and Miss Vivian Hutsell motored down for the funeral.

Officers elected at the last meeting of the Lamb club were: Chairman, Malcolm Rawles; vice-chairman, Deady Farrer; secretary, Pomeroy Field. Other members are Robert Hutsell, Harry McGimsey, Carl Witherell, Leland Farrer, Elbert Tolman, Delmar June and Percy Field. The lambs were weighed in last Saturday and ran from 6½ to 30 pounds. They will be taken away from their mothers and fed. This is part of the work the farm center is doing this year.

J. M. Ginochio had the misfortune to fall Friday while on a ladder pruning and has several broken ribs. He motored to Ukiah Saturday. Ross Adams drove over for Mr. Ginochio and Mrs. Ginochio also went. It is hoped the victim is not more seriously injured.

Mrs. Del Rawles was an incoming passenger on Ledford's stage the first of last week. She had been with her daughter, Mrs. Carl Clow, in San Rafael for some time and will return here this week. Mrs. Clow has been very ill for the past year, but is now thought to be improving. Mrs. Rawles plans to remain with her a month or so longer.

Wayne Burke passed the week end with his parents, Mr. and Mrs. W. P. Burke. His sister, Miss Chrystine Burke, who is teaching near Hopland, was also home.

The high school dance Saturday night drew a good-sized crowd and everyone seemed to enjoy themselves. The music was excellent and the committee served a fine supper. The cakes for the supper were baked by the women's Sunday school class. The proceeds from the sale went into a special fund they raised.

C. W. Sanders and I. M. Burke were business visitors in Ukiah Saturday.

Mrs. W. L. St. John is having a Frigidaire installed in her ice cream parlor this week and is making other improvements which will include an up-to-date lunch counter.

Miss A. Ringheim, county nurse, gave a first aid demonstration for the Campfire Girls Saturday afternoon at the high school.

The Unity club met Saturday afternoon at the home of the president, Mrs. W. H. Clay. The subject was "Legislation" and was ably handled by Mrs. Clay, Mrs. Alice Tindall and Mrs. Selma Burkhardt.

E. E. Fitch has been on the sick list the past week but is improving.

Mr. and Mrs. B. J. Adams and Mrs. A. B. Willis were in Ukiah Saturday to attend the funeral of Mrs. Mary Standfield.

A special feature of the church service Sunday evening was a solo by Mrs. A. N. Rawles, who has one of the best voices in the valley.

Mr. and Mrs. Martin E. Silvers, of Philo, and Mr. and Mrs. Byron Ogle, of Ornbaun, were among the folk from this section at Cloverdale during the fair. Both couples were guests of Mr. and Mrs. Ed Heald during their stay there.

FARM BUREAU NOTES

Girls clothing clubs are being organized in the different farm bureau centers of Mendocino county. The club activities will be conducted under the direction of local leaders appointed by the farm centers. Regardless of the kind of projects adopted both the boys' and girls' work will be considered as agricultural club activity, each member of which will receive the same recognition and the same awards for meritorious work. Winners of the different clubs will be selected for the Davis convention which is to be held in October. Considerable interest is being manifested in this work in each center of the county.

A girls club leader meeting was held in the farm advisor's office, Ukiah, March 3, for the purpose of supplying the girls project leaders with subject matter. Miss Helen Pixton of the University of California, instructed them in the work that is to be conducted during the month of March. The following local leaders were in attendance: Mrs. R. R. Ingels, Mrs. A. Romer, Mrs. E. J. Allen, Mrs. H. A. Ford, Mrs. Henry Brooks, Mrs. W. T. Clow, Mrs. J. Sierck, Mrs. R. L. Bonfill, Mrs. H. L. York, and Mrs. P. B. Westerman.

J. M. Salinger, of Hopland, is making a test planting of Bartlett pears on Pyrus Calleryana root stocks, pears on Pyrus Calleryana roots grafted to old home stock for blight resistant trunks, and French pear roots grafted to old home stock for the same purpose. Pyrus Calleryana seedlings are also being planted for top-working to Bartletts. This variety of wild pear is found in China and is noted for its hardiness under varying soil and climatic conditions and its resistance to blight.

A cattle feeders meeting is to be held at the university farm, Davis, March 10, at 10:00 a. m. Feeding experiments have been in progress for some time at the university farm and it is hoped to give the stockmen the advantage of the results obtained. The principal objects of the feeding trials have been to determine the best utilization of grain hays with various supplements for fattening yearling cattle. Data will also be presented on feeding alfalfa hay, ground barley, and cotton seed meal. Dr. Rudolph Schneider, market specialist of the United States department of agriculture, R. M. Hagen, secretary of the cattlemens' association, and Dr. G. H. Hart, head of the animal husbandry division at the university farm, will be on the program. The cattlemen of the county should find the program of interest and profit.

Don Ward, club leader of Hopland, has organized an agricultural club with eleven boys, who have adopted a lamb feeding project. The boys have perfected this organization and have everything in readiness to start work as soon as a sufficient number of lambs can be secured.

At the club leaders' meeting held in the farm advisor's office February 29, it was decided to have all the agricultural clubs organized and under way by April 1. This will give a few days' grace to complete the organization following the next club leaders' meeting which is scheduled for March.

TONSIL OPERATION

R. O. Rampont, well known Ukiah citizen, submitted to an operation for the removal of his tonsils the first of the week. He is able to be out again, although suffering considerably for several days.

Swanfelt's Hatchery
Phone 614

S. C. White Leghorns, Rhode Island Reds, Barred Plymouth Rocks. BABY CHICKS—now booking orders for March, April, May and June delivery. River road, across from the baseball park.

P. O. Box 114, Ukiah

Today's Buick brings to its owners a higher degree of beauty than any other car in the Buick field has ever offered—

Accompanying this outward beauty—and giving it real meaning—is the superlative goodness and reliability of Buick engineering.

See Buick—drive it—compare it with others costing a great deal more—and you'll agree there was never a car so beautiful and never a car so good!

SEDANS $1195 to $1995 COUPES $1195 to $1850
SPORT MODELS $1195 to $1525

All prices f.o.b. Flint, Mich., government tax to be added. The G.M.A.C. finance plan, the most desirable, is available.

UKIAH AUTO SUPPLY CO
Floyd Banker

WHEN BETTER AUTOMOBILES ARE BUILT, BUICK WILL BUILD THEM

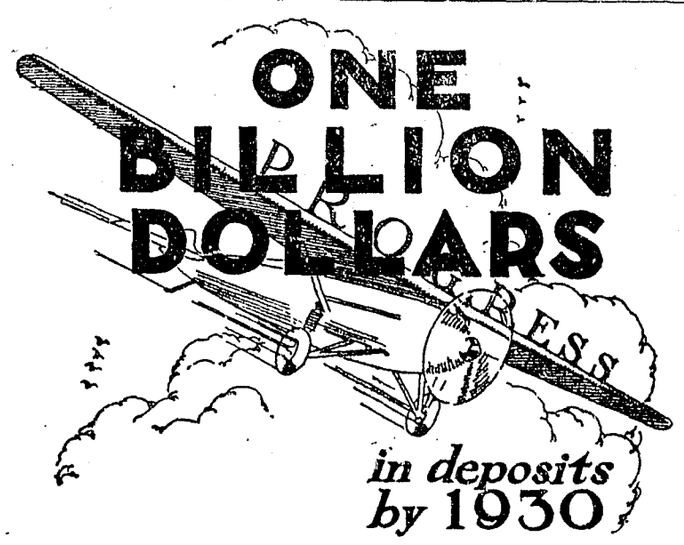

Bank of Italy workers have made a pledge to the founder of their institution—A. P. Giannini—to increase the deposits of the bank to ONE BILLION DOLLARS. This goal is to be reached by May 6, 1930, Mr. Giannini's sixtieth birthday. Through the enthusiastic cooperation of its officers, advisory board members, 25,000 stockholders, 1,290,000 depositors and its 4,600 employes—the Bank of Italy *will* be a billion-dollar institution by 1930. California *deserves* to have a billion-dollar bank. *Teamwork* will produce one within the next two years!

Bank of Italy
NATIONAL TRUST & SAVINGS ASSOCIATION
National Bankitaly Company
(Identical in Ownership)
COMBINED CAPITAL INVESTMENT
200 MILLION DOLLARS

UKIAH BRANCH
ADVISORY BOARD
W. P. THOMAS, Chairman
L. E. CRAWFORD — J. R. FIGONE — H. B. MUIR
JAMES EDDIE — J. C. JOHNSON — H. P. PRESTON
OFFICERS
D. M. GRANT, Manager
A. D. SCOTT, Asst. Cashier — N. TAYLOR, Asst. Cashier

Save Money
$ $ $ $ $
Cox-Thurston Hardware Co. Says:

Some one has said it is hard to write an ad. We don't believe it, for when one has something to say the best way is to just say it, and so we are telling you we are closing out the following lines at these ridiculously low prices:

Oliver No. B wood beam plows------$12.85
Oliver No. 10 wood beam plows------$16.43
Oliver No. 13 wood beam plows------$18.45
Oliver No. 19 wood beam plows------$19.45
Universal elecrtic washer, fully guaranteed, (easy payments) ----------$125.00
Vallen Grand electric washer, (easy payments) ----------$ 96.25
Premier Duplex vacuum cleaner, with attachments, (easy payments) ----$ 55.00

$ $ $ $ $

We also have a full line of Spray material at prices that will pay you to investigate before buying.

Cox-Thurston Hardware Co.
"AT THE SAME OLD STAND"

BAY BRIDGE HEARING

(Continued from page 1)

cost of removing and rebuilding government properties that would have to be removed and rebuilt, according to suggestions from the War Department.

* * * * *

One of the very significant things which Moisseiff admitted was that in building the Delaware bridge with a span of only 1750 feet,much less than half the span across the Golden Gate, the engineers, of which he was one, had underestimated the cost of that bridge approximately $9,000,000. If engineers underestimate by $,9000,000 a bridge with a span of 1750 feet in length, when many other bridges of similar length spans have been built, it would be difficult to guess how much engineers would miss the cost of constructing a bridge with a span of 4000 feet, when **this span is 2200 feet longer than the longest other span ever built in the world.** Moisseiff, in his testimony at Napa, admitted that the span across the Golden Gate was at least 500 feet longer than the span in the Hudson River bridge to be built; that the two towers in the contemplated Golden Gate bridge were at least 200 feet each taller than the tallest towers in any other bridge ever yet built; that the anchor spans, in other words, the two end spans, on the Golden Gate bridge were between 400 and 500 feet longer than the two end spans on the Hudson River bridge, and that the estimated cost of the Hudson River bridge was approximately $75,000,000. If one will take into consideration the fact that eminent engineers underestimated the cost of the Delaware bridge approximately $9,000,000, with a span of 1750 feet, and then draw a reasonable conclusion that the estimated cost of $75,000,000 for the Hudson River bridge, with a span of 3500 feet is far below the actual cost, as experience has so frequently told us these estimated costs are, it may assist in better determining the cost of the contemplated bridge across the Golden Gate, **with a span far in excess of any other bridge ever built, with anchor spans between 400 and 500 feet longer than the anchor spans in the Hudson River bridge, and with towers upwards of 200 feet higher than the towers in the Hudson River bridge.**

It is conceded by all prominent engineers that the cost of any large bridge is governed almost wholly by the length of the span. In this connection it was stated in the very able report prepared by the San Francisco Bureau of Governmental Research as follows:

"The point is made, however,—as discussed in detail hereinafter—that the necessary or minimum length of the main span is the controlling element of the cost of the proposed project; that, from the standpoint of safety, the necessary length of the main span influences the necessary width of the proposed structure; and that these two factors, plus foundation costs, will determine the cost of the project."

On page 21 of this report, this Bureau has called attention to certain bridges, the dimension of the spans of those bridges, the date of construction, and the cost, which is as follows:

Bridge	Span	Date	Cost	
Manhattan, New York City	1470	1910	$ 16,698,189 14,386,516	Construction Land
Brooklyn, New York City	1595	1883	$ 17,909,412 7,185,165	Construction Land
Williamsburg, New York City	1600	1904	$ 15,091,497 9,096,593	Construction Land
Delaware River, Philadelphia, Pa., Camden, N. J.	1750	1926	$ 25,924,003 11,287,166	Construction Land
Hudson River, New York City (Under Construction)	3500		$ 70,000,000	Estimate
Golden Gate (Proposed)	4010		$ 25,000,000 110,000,000	Strauss estimate Wing, Pope and Fogelstrom estimate.

This bureau has omitted to call attention to what is known as the Quebec bridge. This bridge has the longest span of any bridge ever yet completed, the span being 1810 feet, and it is a well known fact that this bridge fell twice during construction.

An analysis of the length of span of the various bridges to which attention has been directed makes it rather difficult for one to understand why a bridge with a long span like that of the Golden Gate bridge, a span of over 2200 feet longer than any other span ever yet built, can be built so much cheaper than bridges with spans much shorter.

* * * * *

These are the pertinent questions that every taxpayer in Mendocino county should be considering, and when such prominent engineers as J. B. Pope, Col. Chas. B. Wing, formerly of Stanford University, and W. J. H. Fogelstrom, have given the minimum cost of the construction of this bridge at $110,000,000, it should supply the taxpayers with sufficient information to spur them to activity in doing everything within their power to prevent the formation of a bridge and highway district that will give the directors first, the power to levy annually ten cents tax on the $100 assessed valuation for experimental purposes, then **to place a bond issue of 15 per cent on the assessed valuation of their property before the people of the district,** when San Francisco, with her large population can vote this bond issue, **notwithstanding the fact that every voter in every county north of San Francisco voted against it,** and last, but not least, the directors of this district, after the district begins to operate (and this does not mean the operation of the bridge) **have the right to assess further taxes to meet all deficits in the payment of interest or principal on the bonded indebtedness of the district.**

In other words, we would have a district with unlimited power of taxation, and our properties would be mortgaged and be held responsible for the obligations of the district.

REDWOOD VALLEY

REDWOOD VALLEY, Mar. 8.—The Ladies' Aid met at the home of Mrs. T. Jameson last Thursday afternoon. Seventeen ladies were present. Officers were elected and plans discussed for the year's work. Officers chosen were: President, Miss Ethel Hargreaves; vice-president, Mrs. E. B. Watson; secretary, Mrs. Ernest Nelson; treasurer, Mrs. T. Jameson.

One of the first plans was to "clean up" the clubhouse. Accordingly on Thursday a delegation brought lunches and spent the day painting, scrubbing and scouring the interior of the clubhouse.

Dr. Van Allen was scheduled for a talk Sunday night but was prevented from filling his appointment by illness. Ray Rollin Wilson, principal of the Ukiah grammar school, substituted for Dr. Van Allen and gave a wonderful talk on "Absalom, the Prodigal Who Did Not Return." Mrs. Wilson sang a solo, "Let the Lower Lights Be Burning." The Rev. Elbert Holland will be with us next Sunday night at 7:30. Come and hear him.

The farm bureau will meet Tuesday night at the Grange hall. A representative of the farm advisor's office will be present and discuss spraying and grafting. Boys' and girls' club work will be taken up. Mr. D. Robertson and the Misses Alyce and Harriet Finne will contribute numbers to the social program. All are cordially invited.

Ernest Banks is confined to his home with an attack of the flu.

A baby boy, Raymond Paul, arrived to gladden the home of Mr. and Mrs. T. Gullickson last Friday.

The Ukiah basketball team cleaned up Vallejo to the tune of 33 to 18 last Saturday. This Saturday the boys journey to Berkeley to meet the strong high school team from that city. Here's hoping the boys can take Berkeley's measure, too. The victory over Vallejo was particularly sweet as almost all the boys on the team were members of last year's football team, who invaded Vallejo so unsuccessfully. Torrence Swindell and Carl Daubeneck are members of the basketball team, and believe me, this year's team is the best Ukiah has ever had.

Phil Houser, of San Francisco, is visiting his grandmother, Mrs. Geo. Pritchard.

Mrs. Clifford Smith returned last week from an extended visit to the bay cities and other points.

Arthur Jenkins is slashing brush off the right-of-way of the county road adjoining his property. This is a welcome improvement.

The Sunday school choir met for practice Friday night at the home of Mr. and Mrs. T. Jameson. There was an attendance of 34 last Sunday, and 35 the preceding Sunday. Come and bring your children. Classes for all. Sunday school commences at 9:30. Good music.

Fred and Jack Goudge motored to Vallejo Saturday to see Ukiah trim Vallejo. They returned home that night after the game.

We understand that all rights-of-way have been secured for the cross-road connecting the Mike Thomas and Finnish Colony subdivision roads and construction work will soon begin on the new road.

A number of the valley folks motored to Ukiah Thursday and Friday nights to see "Ben Hur." They report a wonderful picture. Among those who saw the movie were Mr. and Mrs. Charles Ciancio and daughter, Miss Virginia, Mrs. Frank Tweedy, Mr. and Mrs. Cyril Goudge, Mrs. F. Goudge, Mr. and Mrs. F. A. Howland and family.

Heavy shipments of baby chicks have been received during the past week. Among those securing chicks were B. W. Van Voorhes, Ernest Nelson, Peter Fernbach.

Mrs. L. L. Jeffrey is operating an incubator.

The Boy Scouts held their regular weekly meeting Wednesday night.

Mr. and Mrs. Vernon Andrews entertained at dinner Sunday Mr. and Mrs. R. L. Andrews of Ukiah; the occasion being a birthday dinner in honor of Mr. Andrews, Sr.

Mr. and Mrs. Hetrick had as their guests the past week end Mr. and Mrs. H. W. Morris and children of Glendale, Calif. Mrs. Norris is a niece of Mrs. Hetrick.

Mr. Hetrick is now working in Ukiah for H. L. Bergstrom, contractor.

George Stevens left the first of the week to join his wife in Oakland, where she is taking a much needed rest.

Mr. and Mrs. Homer Mitten have moved to Ukiah. Mr. Mitten is in partnership with Kirk Ford on the Clark ranch.

Desmond Ford returned home last week after spending several weeks in southern California.

Joe Figone was a visitor to Santa Rosa on business over the week end.

Charley Ridenhour and family were up from Sunisun during the last week end for a visit with Mr. and Mrs. Arthur Romer. They are former esidents of Ukiah and were greeted with much pleasure by their many friends here.

Make your headquarters at the new Hotel Roosevelt when in San Francisco. A family hotel.

Takes the smoke out of frying
McKesson's Groceteria
Phone 606

HOPLAND NEWS

HOPLAND, Mar. 8.—Mr. and Mrs. Raymond Hiatt left for Los Angeles last Friday to spend a week with Mrs. Hiatt's folks, Mr. and Mrs. Jefferies.

Mrs. George Sturtevant and Mrs. J. McNutly, of San Francisco, are spending the week here at Mrs. Sturtevant's home.

Mr. and Mrs. Bert Groh, of Palo Alto, are spending the week with Mrs. Groh's folks, Mr. and Mrs. Bud Beattie.

Mr. and Mrs. N. Kvale were business visitors in Ukiah Tuesday.

Mr. and Mrs. Frank Sierck and Mrs. Julius Sierck and daughter motored to Lyttons last Sunday to see Mr. Anderson, Mrs. Frank Sierck's father, who is ill.

A dance will be given in Metzler's hall Saturday, March 10. The proceeds will go to the baseball team. Good music and a good time for everyone.

Frank Howell, of Palo Alto, was here working on his ranch the past week.

Miss Edith Recagno, of Willits, returned from San Francisco Wednesday to spend a few days with her aunt, Mrs. Chiossi.

Mrs. Webb Harper, Mrs. Marvin Dooley and Mrs. Arthur Beasley were business visitors in Ukiah last Tuesday.

Judge Clendenin is spending the week end with his daughter, Mrs. Gus Grant, of Cloverdale.

Mrs. Wm. Owsley was a visitor here the first of the week.

R. Rossetti, Mrs. Jim Malone and Mr. Drake, who were charged with having liquor in their possession, were exonerated by a jury the first of the week.

Mrs. E. L. Williams will leave soon for Scranton, Penn., where she has been called on account of the illness of her mother.

Bert Gibson is selling new Fords in Hopland and expects to do considerable business.

Miss Mabel Westall and Miss Thelma Crose, a sister of Mrs. P. C. Bryan, are visitors here this week.

A very enjoyable party was held at the home of Mrs. Hixon Saturday night. Cards and dancing were enjoyed and refreshments were served at midnight.

FORMER COAST RESIDENT PASSES AT SANTA ROSA

John Guenza, Well Known Rancher, Taken in Death This Week

SANTA ROSA, Mar. 6.—John Guenza, 56, one of the most prominent and highly regarded Italian ranchers of the Santa Rosa district, died early last night of heart disease after an illness of only ten days. He is survived by his wife, Mrs. Mary Guenza, and nine children, seven of whom are sons.

Guenza was born in Italy, but came to the United States in 1891, locating in Mendocino county. He owned a large ranch outside of Mendocino City, where he was married in 1901 to Mary Bianchi, member of a family well known there. Twelve years ago he came to Sonoma county, buying the Hudson ranch in Bennett Valley, where he made his home and where he died.

He was known throughout the county and was highly thought of, not only among those of his own nationality, but among all with whom he had dealings. Funeral services are to be held Thursday morning at the Lafferty and Smith funeral parlors here, with requiem high mass at St. Rose's church and buriel in the family plot at Calvary cemetery following.

The surviving children are John, Josephine, James, Emma, Charles, Philip, Ernest, Harry and Alfred Guenza all of Bennett Valley.

P · G · and E ·

Electric Rate Reduction

For Lighting NOW in Effect

New Domestic Rates in Effect April 1, 1928

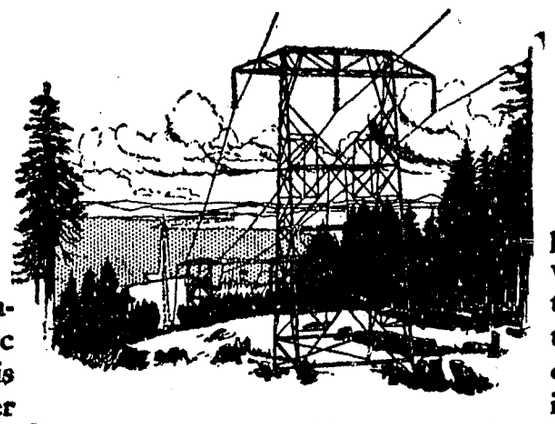

$1,750,000.00 Saving

Through the application of the new electric rates, customers of this Company will save over $1,750,000.00 a year based on present use of electricity.

Average 10% Reduction

As for example in the metropolitan bay area, a customer who formerly paid $2.40 a month will now pay $2.15, or a saving of $3.00 a year, or more than one month's bill.

Lighting Cheaper

The new lighting schedules go into effect automatically with the top or maximum rate greatly reduced.

Upon application from the domestic consumer qualifying, there is offered a new rate for combined use of light and heat or power.

Domestic Rate

Where domestic consumers have lighting service and in addition use electric appliances totaling 1000 watts or more capacity, this new rate applies. In the bay area a domestic consumer formerly paying $3.30 will now pay $2.60 a month, a saving of $8.40 a year, or a reduction greater than two and a half months' bill under the former lighting rate —*all territory will be reduced in similar proportion.*

Old Minimum Charges Abolished

In place of the former 90c, $1.00 or $1.25 minimum charges there will now be a small service charge of 40c, 50c or 70c — in accordance with the territory served.

Heating and Cooking Rates as Low as 1½ Cents Per Kilowatt Hour

The new schedules provide attractive lower rates for this class of service and are designed to encourage a greater use of electricity. These rates are among the lowest obtainable anywhere.

Make Electricity Your Household Servant

Let it brighten the gloomy corners—do the cooking—ironing—washing. Let it sweep the floors—operate the electric fan—drive away the chills. It will percolate the coffee, make the toast, keep your food cool and wholesome. It will aid you in many ways through the use of the modern electric labor saving devices, obtainable through the local electrical dealers or our offices.

Our representative will be pleased to explain how a greater use can be made of your electric service through the application of these new rates.

Electricity is cheaper—you can use more of it

PACIFIC GAS AND ELECTRIC COMPANY
P·G·and E·
Owned · Operated · Managed by Californians

Social and Club Notes

By JOAN FRASER — Phone 49

Social Affairs

FAREWELL LUNCH FOR MRS. SMITH

A farewell luncheon is being tendered today to Mrs. Donald R. Smith, who sails March 14 on the Matsonia for Honolulu. The hostess group includes Mrs. Louis Hofman, Mrs. Louis Hildreth and Mrs. Jack Montgomery. Several score guests were received at Saturday Afternoon club rooms. Yellow and green, St. Patrick's colors, will be carried out in the decoration of the luncheon tables and the beautifying of the rooms. Following luncheon the card tables will be arranged and bridge enjoyed.

Mrs. Smith mill remain at the islands for two months, returning to California in May with her sister, Miss Louise Jones, who has spent a year at the islands.

* * * *

DINNER PRECEDES ST. PATRICK'S DANCE

Mrs. Joe Cunningham has sent out invitations for a dinner party complimentary to her daughter, Katherine. The invitation is for St. Patrick's night and the dinner party will be held at the Cunningham country home. The guest list includes high school friends of Miss Catherine.

In the group are the Misses Felice Hofman, Anna Gilmore, Irene Merk, Pauline LaPorte, Doris Hornbrook, Virginia Benjes, Frances Moulton, Verle Patton, Gwendolyn Twomey, Mary Stipp, Velma Day, Maxine Adams, Evelyn and Catherine Cunningham, Messrs. George Fallon, Louis Johnson, Harold Giles, Tom Giles, Carl Daubeneck, Torrence Swindell, James Cleland, Lloyd Ottoson, Harold Brown, Wilbur Brown, Roy Gilmore, Carl Thomson, Gary Bowen, Kenneth Beales. The emblems of the patron saint of Ireland will be the feature of the dinner decorations.

Following the dinner the guests will attend the St. Patrick's ball to be given in Saturday Afternoon club house by the Catholic Ladies' Aid Society. Supper will be served at the dance after 11:00 o'clock.

The dinner party on St. Patrick's night is the most prominent social event of the season in the younger group. The affair is being anticipated with the keenest pleasure.

* * * *

BRIDGE DINNER

Mr. and Mrs. C. M. Fulkerson will entertain this evening at a bridge dinner, receiving the guests at their attractive home on Smith and Hortense streets. The invitation list for this bridge dinner which holds a promise of something new in entertainment includes Dr. and Mrs. Donald R. Smith, Mr. and Mrs. Louis Hofman, Mr. and Mrs. A. F. Moulton, Mr. and Mrs. H. T. Harvey, Mr. and Mrs. Guy Redwine, Mr. and Mrs. R. R. Ingels, Mr. and Mrs. Hale McCowen, Jr., Mr. and Mrs. J. J. Thornton, Mr. and Mrs. Frank Reynolds, Dr. and Mrs. J. H. Hansen, Mr. and Mrs. Orval Tadlock, Mr. and Mrs. C. M. Mannon.

* * * *

SECOND OF SERIES

Mrs. W. E. Williams and Mrs. C. A. Bernhard will entertain this evening at the second of a series of bridge parties arranged for their friends. The guests will be received at the Bernhard home on Grove street. The decorations of the home and of the supper tables will be carried out in tones of yellow. Spring blossoms and greens will be used in decorating.

Those who have been asked to share the pleasure of the evening in this hospitable home are Mr. and Mrs. E. S. Masters, Mr. and Mrs. D. M. Grant, Mr. and Mrs. W. D. L. Held, Mr. and Mrs. P. B. Westerman, Mr. and Mrs. L. S. Nevins, Mr. and Mrs. J. C. Johnson, Mr. and Mrs. Ernest Hawn, Mr. and and Mrs. Alex Thomas, Mr. and Mrs. F. E. Gilmore, Mr. and Mrs. E. W. Dutton, Mr. and Mrs. J. R. Lewis, Mr. and Mrs. M. E. Fuller, Mrs. Curtis Miller, Mr. and Mrs. B. L. Cleland.

* * * *

CLUB PARTY

Kosmos club held a very successful card party Tuesday evening in the attractive club rooms. Fourteen tables were arranged for the game and supper was served to the guests. The prize winners of the evening were the Misses Elva Wilgus and Mary Purdy, Messrs. F. D. Patton and Frank Roberts. Mrs. Perle Crawford was chairman of the party.

* * * *

FAREWELL LUNCHEON

Mrs. E. J. James has invitations out for a luncheon in honor of Mrs. Donald R. Smith, who is leaving next week for a two months' visit at Honolulu. Mrs. James has included twelve guests in the invitation for the luncheon. St. Patrick colors and emblems will feature the decoration scheme of the party. Cards will be played during the afternoon.

FIFTH BIRTHDAY

Miss Grace Magill was the guest of honor Tuesday at her first real big birthday party. The guests were entertained at the home of her mother, Mrs. Abbie Magill, and her sister, Miss Marguerite Magill. Games were arranged for the young people and Mrs. Magill told them some fascinating stories. The decorations for the birthday party were carried out in rainbow colors. Caps with dolls attached to the top were among the favors for the children. A birthday cake and animal crackers arranged to stand on the cakes forming a menagerie on the table were among the attractive features of the supper.

The guests who greeted Grace on her fifth birthday were Gordon Foote, Carol Kasch, Jack Penland, Beverly Poole, Margaret Lowe, Barbara Dalstrom, Lurline Allard, Winifred Davis, Kathleen Thurston, Cleo Ford, James Holzhauser, Bonnie Kehoe, Mary Jane Morris, Mildred Mott, Caroline and George Anderson, Ruth Sanderson, Barbara and Betty Mustard, Betty Purdy, Tom Prather, Guy Starke, Donald Sullivan.

* * * *

IN AFRICA

Interesting cards and letters are being received from Miss Myrtle Ruddick, who is making an extensive tour of South America, Africa and the European continent.

The last word came from Rio De Janeiro, where they had just entered one of the finest harbors in the world. It was mid-summer there and very warm.

Rio De Janeiro the travelers describe as a very beautiful city. In the distance can be seen Sugar Loaf mountains, one of the show places of the world. The letter from Rio De Janeiro was written February 10. By this time the party is well inland on the continent of Africa.

* * * *

SURPRISE PARTY

The seventh grade group of Camp Fire Girls tendered a birthday surprise party on Miss Barbara Stipp last evening. The party surprised Miss Barbara at the country home of her parents, Mr. and Mrs. Arthur Stipp. The occasion was the twelfth birthday of the guest of honor. The young people were accompanied by their guardian, Mrs. Mellis, and by Miss Grace Toles. The committee on the birthday supper included Miss Bernice Weger, Miss Marjorie Smith, Miss Joan Moulton. The game committee was headed by Miss Jean Thurston and included Miss Helen Swim and Miss Lou Wilma Moore.

* * * *

COMPLIMENTARY DINNER

Complimentay to Mrs. Donald R. Smith. Mr. and Mrs. H. T. Harvey will entertain at dinner tomorrow evening. The motif of the dinner will be suggestive of the islands. Bright colored leis will be dinner favors and decorations, place cards and other appointments will carry the suggestion of the islands of the Pacific. The dinner will be at 5:00 o'clock and covers will be laid for Dr. and Mrs. Donald R. Smith, Mr. and Mrs. Louis Hofman, Mr. and Mrs. L. S. Nevins, Mr. and Mrs. H. T. Harvey. Following dinner the party will enjoy bridge.

* * * *

BIRTHDAY SURPRISE

A birthday surprise dinner was tendered Mrs. J. H. Kirkpatrick last Sunday at her home in Santa Rosa. A group of friends went down from here and were met in Santa Rosa by San Francisco friends. In the group from Ukiah were Dr. and Mrs. D. R. Smith, Mr. and Ms. Louis Hofman, and Miss Felice Hofman. From San Francisco were Mr. and Mrs. Gus Bettman, Miss Katherine Bettman, Misses Estelle and Janet Cerf. The guests from Ukiah took the birthday dinner with them and had a most delightful day in the Santa Rosa home.

* * * *

SAD NEWS

Friends of Mr. and Mrs. Earl Fulwider will be grieved to learn of the death of their only daughter, five-year-old Betty Evelyn. The child suffered an attack of spinal meningitis to which she succumbed last Thursday at Reno. Interment was in Santa Rosa.

Mr. and Mrs. L. E. Fulwider of Santa Rosa, grandparents, are members of a family very well known in the northern part of this state. The Earl Fulwider home was in Ukiah for several years. There were two boys and the little girl in the family.

* * * *

DINNER PARTY

Mr. and Mrs. Perle Crawford entertained a party of friends at dinner last Saturday evening. The hostess used quantities of jonquils in decorating the rooms and the dinner table. Those who enjoyed the pleasure of the entertainment in the home in the country were Dr. and Mrs. J. H. Hansen, Mr. and Mrs. E. A. Eversole, Mr. and Mrs. P. J. Boring, Mr. and Mrs. J. J. Thornton. Following dinner the guests played bridge. The highest scores were held by Mrs. P. J. Boring and E. A. Eversole.

BABY CHRISTENED

Mr. and Mrs. Jack Heaton and baby daughter from Vallejo, and Mr. and Mrs. Thomas Scholl of San Francisco were week end visitors in the home of Mr. and Mrs. H. E. Bowen, parents of Mrs. Heaton and Mrs. Scholl. While the family was together here, the daughter of Mr. and Mrs. Heaton was christened at St. Mary's Catholic church. The baby was named Joan Elizabeth. Mrs. Thomas Scholl and Garrett Bowen took the vows of godmother and godfather of the baby.

* * * *

FORTNIGHTLY BRIDGE

Mrs. W. D. L. Held entertained the members of Fortnightly Bridge club on Wednesday afternoon. Mrs. C. M. Fulkerson was the prize winner in the game of bridge. The club members and guests entertained by the hostess were Mrs. C. M. Fulkerson, Mrs. J. H. Hansen, Mrs. M. E. Fuller, Mrs. E. S. Masters, Mrs. Guy Redwine, Mrs. Robert McGarvey, Mrs. J. L. Brown. The home was beautifully decorated for the party with Japanese quince.

* * * *

FIRST GRANDCHILD

Mrs. Mary Ruddock is being congratulated upon the arrival of her first grandchild, a son, born to Dr. and Mrs. J. C. Ruddock in Los Angeles, Friday, March 2. Mrs. H. L. Preston is a sister of Dr. Ruddock. Dr. and Mrs. Ruddock have many friends here who will extend their congratulations on the birth of the son who is a namesake of the late John Ruddock of Ukiah, paternal grandfather of the child.

* * * *

A DAUGHTER

Mary Margaret Poage arrived in the home of Mr. and Mrs. Russell Carter of Chico, Monday, February 27. Mrs. Carter is a niece of Mrs. W. D. L. Held of this city and has many friends in this town, where she grew up. The baby is the first grandchild in the Poage family.

* * * *

WILL ATTEND DANCE

Saturday evening of next week Wenawah club will be entertained at supper by Mr. and Mrs. A. F. Moulton. Later in the evening the guests will attend the dance to be given St. Patrick's night at Saturday Afternoon club by the Catholic Ladies' Aid Society.

* * * *

Club Notes

FATHERS' NIGHT

Dr. Donald R. Smith, head of Mendocino State hospital, gave a very fine talk on "Mental Hygiene" before P. T. A. Tuesday evening. About 60 parents, a large percent of fathers, heard the talk. Musical numbers were contributed by a quartet composed of Mrs. E. W. Stephens, Mrs. Florine Lynch, George Anderson and E. J. James. Mrs. Hale McCowen, Jr., accompanied the singers. The hostess committee was headed by Mrs. Robherd Thomas and assisting her were Mrs. W. E. Williams, Mrs. Ida Blankenship, Mrs. H. O. Cleland, Mrs. Irving Brazier. The numbers contributed by the quartet were "Friendship, Love and Truth" and "Good Night."

A brief business session preceded the program. The nominating committee was named including Mrs. M. E. Fuller, chairman, Mrs. Elmer Purdy, Mrs. A. H. Martin.

The secretary read a letter from Mrs. James K. Lytle, state publicity chairman, urging members to take advantage of the magazine grouping which offers a year's subscription to the national magazine, "Child Welfare," and the state publication, "Parent Teacher," for $1.25. The letter suggested that the club subscribe for the principal of the school; that each member of the board have the magazines; and as many members as it is possible to obtain. These magazines, according to Mrs. Lytle, prevent the workers from becoming locally minded and keep them in touch with the work and thought done along P. T. A. lines throughout the nation and the state.

In the absence of the president, Mrs. F. E. Gilmore, the meeting was presided over by Mrs. W. E. Williams.

* * * *

STATE AFFAIRS

The question of reapportionment of club representation which split the last state convention of California Federation of Women's clubs is coming up again at the convention to be held this spring in San Diego. Club leaders had hoped that it would come up to the convention with the recommendation of the state board but this is not going to be the case. Eight of the nine members of the state board filed a report recommending the question be submitted to the convention without recommendation. A minority report was filed by Mrs. Lillian Pray Palmer, recommending the retention of the present method.

The reapportionment plan asked by the southern district limits clubs of less than 50 to one representative. The northern part of the state is made up small clubs and these districts contended that reapportionment would give the southern district control of all issues. The question has been hotly debated on and off the floor and wherever club leaders have gathered. It resulted in several of the largest of Los Angeles clubs seceding following the convention last year.

* * * *

AUXILIARY MEETING

Women's Auxiliary to the American Legion met Wednesday evening at the home of Mrs. Ethel German. Arrangements were made for a card party to be held April 4, at the home of Mrs. E. P. Thurston. The party is being planned for the members of the Legion and Auxiliary and their families.

An article was read by Mrs. Harold DeMotte on the Busch garden fund. The Busch gardens in Pasadena are open to the public at a small admission price. The entire proceeds for admission are turned over to the state headquarters of American Legion for use in behalf of veterans and their families. Last year the sum of $20,000 was realized from the gardens. This fund does not provide for permanently disabled soldiers who are taken care of by the government but is for those who need assistance at any time.

The next meeting of the Auxiliary will be held at the home of Mrs. Jack Mason.

* * * *

KOSMOS CLUB

The regular meeting of Kosmos club was held Thursday afternoon. Mrs. Elmer Weger was chairman of the program committee and the hostess group included Mrs. Weger, Mrs. Foster and Mrs. Crabbe. Mrs. George Busch outlined the geographic conditions and scenic beauties of California, closing her talk with the recitation, "The Flower of Liberty." Little Miss Barbara DeMotte gave a song and dance and Mrs. Harold DeMotte played a piano solo. Mrs. Royal Ryder read from the Federation News an article on the work done by Miss Grace Emery at Christmas time for the Indian children. Following the program delicious refreshments were served and a social hour enjoyed. Community singing was a feature of the social hour. A score or more club members enjoyed the gathering.

* * * *

CAMP FIRE WEEK

Next week is national Camp Fire Girls week and the local Camp Fire groups will observe the week together with thousands of young people all over the country.

Tomorrow, in the costume of the Camp Fire, the members will attend, each one her own church. Each day next week will be marked by some special good turn and the week's observance will be brought to a close next Saturday night with a grand council fire to be held at Kosmos club rooms. Miss Grace Toles is in charge of the week's observance and is being assisted by the Camp Fire guardians and members of the different groups. The local Camp Fire groups include about 80 girls.

The grand council fire will be held on March 17, which is the sixteenth birthday of the organization of Camp Fire work in this country.

* * * *

TALKS ON SERVICE

Fred Falkenberg, secretary of the chamber of commerce, spoke on "Service" before the Lions' club assembled Wednesday evening at dinner at Hotel Cecille. There was a large attendance of members present. D. M. Grant presided.

The club voted to finance a uniform for the high school band and gave $10.00 toward the Boy Scout activities.

* * * *

FINANCIAL SUCCESS

Nearly $150 were taken in at the circus given Friday evening of last week by the Girls' League of Ukiah high school, under the direction of Miss Marguerite Magill. Miss Barbara Hilts was ringmaster. There were clowns, wild animals of every kind and description, side show, stunts, folk dancing, balloon girls and many other features. The high school band led by E. J. Anderson played a group of numbers.

* * * *

INITIATE NEW MEMBERS

Nine new members were initiated last evening into the Latin club of Ukiah high school. The ceremonies were performed at a meeting held at the home of Miss Frances Moulton in Oak Park. The new members who have made the high standard for membership in the club are Henry Buchholz, Cecilia Van Voorhies, Doris Hornbrook, John Balzarini, Fred Scholl, Mary Mannon, Dirck Benson, Elizabeth Gholson, Isabel Fitch. Miss Evelyn Dalton is Latin instructor in the high school and directs the affairs of the Latin club.

The hosts of the evening were Irma Hunt, Verle Patton, Violet Elliott, Stanley Rea.

* * * *

DRILL TEAM

A drill team from San Francisco will put on the work this evening before Kingsley Chapter, Order of Eastern Star. A large delegation of members from neighboring lodges in this county and Lake county will be guests of the local group.

* * * *

EXECUTIVE SESSION

An executive meeting of the Rotary club board was held Wednesday night at the home of Dr. and Mrs. J. H. Hansen. Following the business session supper was served by the wives of the members.

(Continued on page 5)

To Keep Them Clean Use--

KLENZO Dental Cream

This dentifrice, snow-white, creamy and inviting makes the teeth clean, scrupulously so—gives them the white lustrous look that distinguishes beautiful teeth—protects and safeguards them.

50 Cents
LARGE SIZE TUBE

Morris Drug Co.
The Rexall Store
"We Treat Everybody Right"

SPRING FOOTNOTES

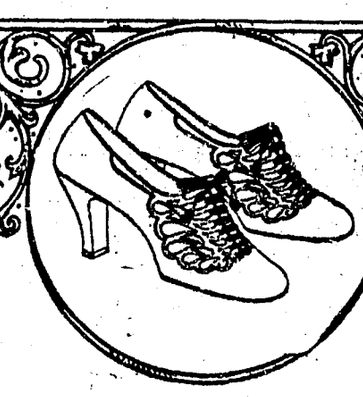

Rose Blush and Honey Beige

We are showing these two favored Spring shades in styles smartly typical of the season, in both kid and calf. For the styling and quality this price is very unusual. A limited number at

$5.85 to $7.45
HOSE TO MATCH
HORNBROOK'S
Brown-bilt Shoe Store
UKIAH

MARCELING
HAIR DRESSING
PAPER CURL

LADIES' and CHILDRENS' HAIRCUTTING A SPECIALTY

MRS. H. E. NYSTROM
Talmage, Calif.

AT
EMERY'S
Latest Creations in
Spring Millinery
PRICES TO SUIT ALL
A Careful Selection of
Art Needlework
NOW ON DISPLAY

Cash and Carry
Saves You
NOTHING
after figuring the cost of gas and oil or wear on shoe leather besides time and labor lost in getting ready to go to town.

PHONE for Food Have it DELIVERED and SAVE
Bread 10c All Bunch Vegetables 5c

PHONE 606

McKesson's Groceteria
The Store of Courtesy and Service

Club Notes

(Continued from page 4)

STATE PRESIDENT WILL ADDRESS COUNTY CONVENTION

The spring convention of Mendocino county fedration of women's clubs will meet next Saturday in Mendocino City. The Mendocino Study club will be the hostess club, assisted by the Fort Bragg clubs and other clubs of the county.

Mrs. W. W. Green, state president, will be the guest of honor and the chief speaker at the convention. Mrs. Green will speak Saturday afternoon. The morning session will be devoted to presidents' reports and matters of routine business

Mrs. Hamilton Riggins, district president, will also be an honored guest of Mendocino county and will speak to the convention.

Mrs. Green and Mrs. Hamilton will attend the Lake county convention next week also. They will cross over from Lake county to Fort Bragg next Friday afternoon and in the evening will be the guests of honor at a reception to be given at the Community club by the Sorosis and Business and Professional Women's clubs of Fort Bragg. Saturday the hostess club will serve luncheon to all delegates at the Mendocino hotel.

While on the coast Mrs. Green and Mrs. Riggins will be entertained at the home of Mrs. W. H. Higgins at Caspar. Mrs. Higgins is county president.

It is expected that a number of delegates will go to the convention from this valley, provided the weather permits. Kosmos club will probably be represented by Mesdames Green, president of the club, Ryder, Weger, Hughes and Elledge. Those planning to attend from Saturday Afternoon club are Mesdames W. E. Williams, president, Brazier, Hansen, Stephens.

* * * *

Social Affairs

BRIDGE INSTRUCTION

Mrs. Arthur McCray, exponent of the bridge methods of Arthur C. Work, has completed a course of lessons given here this week. Those who had the privilege of entering the class greatly appreciate the quality of the instruction given and the manner in which it was given. Mrs. McCray not only knows the game herself but has the art of making the rules understandable to those not so well versed.

Mrs. McCray had the pleasure of meeting Mr. Work in San Francisco last week and had the opportunity of talking over with him the game of which he is the highest authority in this country.

This bridge instructor believes that contract bridge is coming fast. Last fall when Mr. Work was on the coast contract bridge was hardly thought of out here; this time he has given instruction in it daily. Mrs. McCray is also qualified to teach contract bridge which is a more difficult problem to understand than auction.

During the week in this city Mrs. McCray was entertained at luncheon or dinner in a number of homes.

* * * *

CLUB LUNCHEON

Members of Wednesday bridge club were entertained at luncheon this week by Mrs. Orval Tadlock. Mrs. A. F. Moulton and Mrs. Jack Montgomery substituted for absent members. Mrs. Louis Hildreth held the highest score.

* * * *

In Church Circles

C. E. at the Christian church was led by Jewell Blankenship last Sunday evening, March 4. The topic was "What Is It in Christ that Attracts Young People?" There was about fifty of the Endeavorers present and many had thoughts to express on the topic. A very appropriate play was furnished by eight of the younger members. All are invited to attend our young peoples' society, which meet every Sunday evening from 6:30 to 7:30. President, Elbert Banks.

* * * *

The Missionary Society of the Christian church met at the home of Mrs. Clem Heryford to sew for children who are less fortunate, Thursday afternoon, March 8.

PETALUMA SPARTANS HERE TONIGHT

The Petaluma Spartan basketball team will play the local town team here tonight. The Spartan team was a contender for P. A. A. honors, and played some of the best teams from the bay district.

The Ukiah team has had a very successful year, winning five out of seven starts. This is a good chance to see just how they compare with San Francisco teams.

This game is costing the local squad a lot of money and they want each basketball fan in Ukiah to come and support them both rooting and financially. The best brand of basketball that can be dished up will be had and the Ukiah people will miss a lot if they miss this game.

The lineup for the Ukiah team has not yet been announced for certain, but all of the following will see action: Guards, Heindrich, Kehoe, Bonfil and Richie; centers, Weselsky and Heckendorf; forwards, Doak, McClellan, Mathews. Ferrerri and Allenby.

The game will be played on the high school court at 7:30 p. m. sharp. Admission prices will be 15c and 35c.

Frank Howell, of Los Altos, a former well known resident of Hopland, was in town the first of the week looking after business matters in this section.

FOUR GOOD ACTS COMING FOR VAUDEVILLE NIGHT

Four more good acts are billed to appear at the State theatre next Tuesday evening—which is "Vaudeville Night." If variety is the spice of life, then the program will be chuck full of spice, for it includes everything from classical and jazz music to clog dances and hilarious fun.

Jeanette Vivian, the Gypsy violinist, presents not only the favorite numbers of the romantic tribe of wanderers, but also many semi-classical and popular selections. She appears in the picturesque Gypsy costume.

Jonas and McGuire, the "Sunshine Girls," present a number of song and dance specialties that are sure to hit the popular taste. They are neatly costumed and have very attractive personalities.

Young and Ernest, the "Somewhat Different Dancers," present a dancing act that is different from the usual run. The imitation of a drum corps given by Mr. Young is perfect and decidedly realistic. Miss Ernest, a triple clog dancer, is up to the standard of many of the better men hoofers. The act embraces everything from aesthetic and ballroom steps to a closing fast buck dance. The team has youth, pep and speed.

Joe Rolley and Company present "At Palm Beach," a comedy skit with a tourist and a colored porter, with the famous boardwalk as a background. This is a great laughing vehicle with fun in the wheel chair and a little dance and harmonica finish.

KILLS 9-FOOT PANTHER

Frank Gibson, who spent a few days rusticating in the Gravelly valley section last week, has returned home. While away Frank participated in a panther hunt with Claude Simons and Duncan Montgomery and had the privilege of shooting a panther which was treed by Simons' dogs.

He stated that a short time previously to his visit, Simons killed the biggest panther ever heard of in that section. It measured nine feet from tip of tail to tip of nose. He happened on it while riding the range and his only weapon was an automatic pistol, affixed to a stock. The dogs treed it twice and he put seven shots into it before it succumbed.

The pictures of the animal brought back by Gibson fully substantiate the story of the enormous size of the animal.

The boys got a fisher on their hunt, the skin of which is worth around $70 in the fur market.

SUFFERS SLIGHT STROKE

W. W. German suffered a slight stroke of paralysis last Wednesday evening. Dr. Hansen, who was called, states that Mr. German has regained the use of his arm and his speech, yesterday, both of which were impaired by the stroke.

MISSING MAN FOUND DEAD FROM SUICIDE

BOONVILLE, Mar. 5.—Word was received here Saturday of the finding of the body of a woodsman who had committed suicide near the Clow ranch on the Greenwood road, probably Friday. The man had been employed at Camp J, near Greenwood and report has it that he has been intoxicated most of the time for the past two months and was trying to sober up. He disappeared over a week ago and men hunting for him found his body hanging by his belt in a tree so low that he had to hold his feet up to get them off the ground. He was known as "Tony" and was an Austrian.

LAST DAY TO REGISTER FOR MUNICIPAL ELECTION

County Clerk Willis Prather announces that today is the last day to register for the city elections. Those who have not yet registered may do so this afternoon from 2 o'clock until 5, as Clerk Prather will be in his office between those hours to care for the tardy ones.

Mr. and Mrs. A. N. Rawles and Austin Rawles were among the prominent residents of Boonville in town the past week.

Assistant Farm Advisor Foote, who has been seriously ill the past ten days, was reported as considerably improved yesterday.

Misses Jane Poma and Sarah Murchio have gone to Santa Rosa for the week end.

Try OUR Luncheons

HOME-MADE DISHES PROPERLY SERVED DAILY

FULL, FRESH STOCKS OF THE FINEST CONFECTIONS MADE IN OUR FACTORY ALWAYS CARRIED.

THE BEST THERE IS IN **Fountain Service**

POULOS BROS.

Maple Confectionery

UKIAH, CALIF.

Our 9th Anniversary SALE

NOW GOING ON

WILLARD 6-VOLT BATTERIES PLUS AUTO ELECTRIC SERVICE **$9.85**

CUNNINGHAM **Radio TUBES $1.06**

Reg. $1.50; During Sale, each

DELIVERIES OVER COUNTER ONLY

Gabriel Snubbers

The World's Best - - 1-2 Reg. Price

All Auto Accessories

25 PER CENT OFF

Auto Electric Co.

THE SHOP OF SERVICE

Opposite State Theatre Phone 47-W

INTERNATIONAL DRESSES

$1.95

The printed designs in these International dresses cleverly depict something for which the country represented is famous---America--designed to show Liberty Bell, the May Flower and the Covered Wagon---The French design reveals Arc de Triomphe--Eiffel Tower--The River Seine--and so on. Every model suggests vivacious youth.

Sizes 16 to 44 - - - Get Yours Now

Avail Yourself of These Six—Six Day Specials

Rubber Aprons

Our regular 59c all rubber aprons, assorted colors..... 39c

Cretonne aprons. 98c values. Beautiful floral designs..... 79c

Rubberized Gingham Aprons. Full size..... 49c

Timely Savings in Wash Goods

Broadcloths, Foulards, Rayons, Crepes — 49c — DO YOUR SEWING NOW

AN OPPORTUNITY YOU CANNOT AFFORD TO OVERLOOK.

Children's Bloomers

A mixed lot of Crepe Sateen and Batiste Bloomers. Pink and white only. Sizes 6 to 12. All of high grade quality.

49c

Windsor Chiffon Stockings

Full Fashioned Garter Top Hose. Our regular $1.65 quality—Now..... $1.29

This is a discontinued number, which we are closing out.

EVERY PAIR GUARANTEED

LOOK OUT FOR

Our 79c Table

CONSISTING OF FANCY RAYONS, SILK MIXED CREPES, ETC., ETC. $1.00 AND $1.25 VALUES IN A FINE VARIETY—EVERY ITEM AN INCOMPARABLE VALUE.

Notaseme Stockings

A seamless stocking of excellent wearing qualities. Regularly sold for $1.00. Now..... 89c

2 Pairs $1.75

Full assortment of the new spring colors.

QUALITY **C. Hofman Co.** SERVICE

UKIAH—CALIF.

SHIPS FROZEN GRAPES TO N. Y. MARKETS

Italian Swiss Colony Experimenting with New Plan to Avoid Freight Congestion

When the steamship Finland of the Panama Pacific line departed from San Francisco Saturday on its last intercoastal trip before being scrapped, it carried in its refrigeration hold a shipment of 400 barrels of Sonoma countf grapes which have been preserved in a frozen state since the harvesting season last October. The grapes came from the Italian-Swiss Colony. This shipment, according to Edmund Rossi, president of the Colony, is only a portion of a 3,000-barrel allotment to be placed on the New York market during the next few months by his firm.

All the leading varieties of California juice grapes will be included in the total consignment, but the variety largely making up the shipment going forward is the Tipo Chianti for which the vineyards of the Italian-Swiss Colony have long been famous.

FROZEN SOLID

The process employed, it is explained, is to pack the barrels with the fresh grapes in clusters and then fill the crevices with fresh, unfermented grape juice. The entire contents are then frozen solid, the barrel closed and the product can be preserved in cold storage until time of shipment when it is transferred immediately to the refrigerator car or the refrigerator hold of a ship. Likewise at destination the barrels are removed immediately to cold storage while awaiting delivery to the purchaser for use in making fruit juices for home consumption. The entire feasibility of the method employed has already been demonstrated.

The Italian-Swiss Colony, which operates as a member of the Grape Products division of the California Vineyardists' association, is pioneering in the development of this market. Grapes in this form delivered on the New York market during the months of April and May are expected to meet with a ready demand, arriving as they will at a time when the products of last year's crop have in many cases been depleted.

EXPORTED FROM ITALY

The Grape Products division of the California Vineyardists' association points out that considerable shipments of grapes in juice were formerly imported in to the United States from Italy. They did not, however, come under refrigeration and fermentation had to be arrested by the addition of large quantities of sulphur dioxide. With the present refrigeration facilities a much superior product can be delivered from California to the householder in the eastern consuming centers.

While the present shipments of the Italian-Swiss Colony are limited to the New York market, it is stated by officials of the company that efforts are already under way to create a demand for the product at interior points. The great strain upon the transportation companies during the short fresh grape shipping season could be greatly relieved, it is pointed out, by an increasing portion of the crop being held for post-season delivery in the frozen form.

ROUND VALLEY

COVELO, Mar. 8.—Dr. and Mrs. Fred Cafagni, of San Francisco, spent the week end with Mrs. Carfagni's parents, Mr. and Mrs. J. S. Rohrbough, and family.

Mrs. Philo Short came in from Bell Springs to attend the high school operetta and visit relatives over the week end.

Mr. and Mrs. Will Crockett are the proud parents of a 10 pound boy, born Friday, March 2. Congratulations.

Mr. and Mrs. J. D. Rohrbough went to San Leandro Monday morning to visit Mrs. Rohrbough's relatives and assist in business matters.

J. B. Bellatti and G. M. Biggar transacted business in Ukiah Friday.

Miss Wanda Ornbaun returned to her home in Ukiah the first of the week, after a short visit with her sister, Mrs. Byron Hurt, Mr. Hurt and Gavin.

Mr. and Mrs. Bert Smith, Herbert Jr. and little Miss Kathleen were dinner guests at the J. B. Bellatti home last Sunday.

There will be a congregational meeting at the Presbyterian church next Sunday evening, March 11, after the regular services which will be short to make way for the transaction of some important business. It is hoped there will be a full attendance of all the membership and others who have allied themselves with this congregation.

Mrs. Leo Ramer received word Saturday of the death of her father, Mr. Trevorrow, at San Jose, who had been in failing health for some time. He had reached the ripe old age of eighty-three years, and had always been most active. Mr. and Mrs. Ramer went to San Jose at once to attend the funeral.

The Women's Improvement club met Saturday afternoon, March 3, at Rohrbough's hall. The main business of the occasion was the election of officers for the coming year. The result of this election was: President, Mrs. Iris Hill; vice-president, Mrs. Ella Henderson; secretary, Mrs. Henrietta Fitzhugh; treasurer, Mrs. Gace Long. Mrs. Hill will appoint the committees at once and the new regime will get into the harness for the new year's work. The club's entitled to four delegates to the county federation meeting in Mendocino on March 17. No delegates have as yet been appointed. The official body would be glad to hear from any of the membership who could make it convenient to attend this gathering. Delegates to these outside conventions always bring home added enthusiasm and interest in club activities, and we should be represented.

The farm center held the regular monthly meeting Monday evening, March 5, at the auditorium. It was essentially a dairy meeting. Mr. Myszka was present and gave the usual helpful impetus to the center's interests. There were pictures, and special music by the night school orchestra.

The boys' agriculture club held their meeting at 7:15, before the farm bureau program. At their meeting of February 24, the boys elected officers as follows: John Ham, president; Frank Coates, vice-president; Ted Goforth, secretary and treasurer; George Lowy, repoter. The boys expect to order chickens as soon as possible. Up to the present time 14 boys have entered the contests; two for calf raising, four for pig raising and eight for chicken raising. Mr. Mysza met with the boys and gave a helpful talk. John Ham gave a report of the three meetings of the club at the farm bureau meeting. John is taking a hearty interest in the work and urges all boys who are at all interested to get in line at once. The next meeting will be March 12.

The girls' club will meet Saturday, March 10, at the home of Mrs. George Goforth to begin their work. Fourteen girls have signified their intention of joining in this contest, which will follow the farm bureau program for the girls, in sewing projects. The winner will be awarded a trip to Davis, just as the winners in the boys' contests will be.

Miss Pixton was here Monday and met with those interested Monday afternoon at the home of Mrs. Biggar. Miss Pixton was also present at the farm bureau meeting and outlined the work before that body. All have very much appreciated her help, and are starting off with enthusiasm. The ladies sponsoring this movement are: Mesdames Geo. Goforth, Otto White, Earl Caldwell, Ed Lond and Enoch Thomson. Mrs. Caldwell is leader.

The primary department of the Presbyterian Sunday school gave a most delightful party at their rooms Saturday afternoon. A fuller account will be given next week, also more complete notice of the high school operetta on Friday night.

FORM AGGIE CLUB

COVELO, Mar. 2.—Friday, February 23, at 3:30 in the afternoon the boys of the 5th, 6th, 7th and 8th grades, and boys from the Round valley high school who cared to come and could, met in Mr. Sarasin's room for the purpose of hearing an outline of agricultural club work. After hearing Mr. Sanders, the local leader, and Mr. Foote of the farm advisor's office, we organized our club and elected our officers as follows: John Ham, president; Frank Coates, vice-president; Ted Goforth, secretary-treasurer; George Lowry, reporter. After deciding on our projects the meeting was adjourned. We had started the club with twelve boys and hoped to have more by our next meeting time.

We met again Wednesday evening, February 29. We were very glad to have Mr. Bellatti and Mr. Sarasin, who are members of the farm center committee, meet with us at that time. They gave us some very good advice and much encouragement. Mr. Lowry was an interested visitor during the meeting. The boys taking up the work in the poultry department entered into rather a long discussion. All decided to purchase baby chicks of the meat breeds. Boys of the pig feeding contest had a few questions to ask as did the boys taking calf-raising as a project.

At that time we had with us three more prospective members and were told of a fourth. Much interest in the club was shown by all and we hope to make the Round valley boys' agricultural club one of the best.

FORMER UKIAH BOY WINS RECOGNITION FOR TALENT

Kenneth Linder, son of Mr. and Mrs. Harry Linder, former residents of Ukiah, has won signal honors in his art class at the Berkeley high school, due to the acceptance of his design as te official invitation to the "tuning in" dinner for the 800 community chest workers in Berkeley. His design was selected from a large list.

The Linders have been gone from Ukiah for several years, but they still have many friends here who will learn with pleasure of the young man's success.

UKIAH METHODIST CHURCH
L. C. BEASLEY, Pastor.

Sunday school, 9:45 a. m.

Preaching by the pastor at 11 a. m. and 7:30 p. m. Music by the choir.

League at 6:30 p. m.

Dr. J. A. B. Fry begins Wednesday night. Come.

CARD OF THANKS

We wish to express our heartfelt thanks and appreciation to our many friends for their kindness to us during our late bereavement and also for the many beautiful flowers.

Mr. and Mrs. G. M. Miller and family.

It quickens the pulse...

...of modern business—
does telephone service!

AND it makes possible up-to-the-minute sales methods and the closest customer contacts.

The foreshortening effects of this fast, far-reaching and economical means of personal communication have brought widespread markets within easy reach of enterprising and resourceful sales executives throughout the nation.

Whether buying or selling, many of the new and practical uses of the telephone are no doubt applicable to your business. These will be cheerfully discussed with you upon application to the business office of the telephone company.

Speed, efficiency and economy—by telephone!

THE PACIFIC TELEPHONE AND TELEGRAPH COMPANY

If you smoke for pleasure

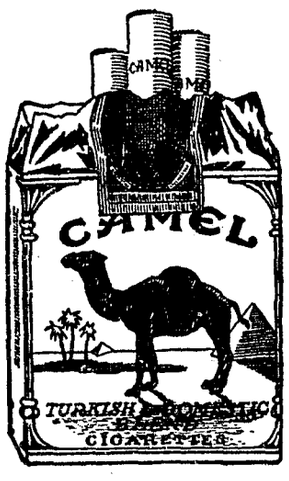

—then Camels are made for you. Mild, mellow, fragrant—there's a world of enjoyment in smoking

Camels

Today, as for many years, Camels lead by billions, and they continue to grow

© 1928, R. J. Reynolds Tobacco Company, Winston-Salem, N. C.

WANT ADS

1c a word 1 time; 2c, 3 times; 3c, 6 times. Min. of 25 words
No Charge Account for Less than 50c.
Copy for ads should be in Wednesday to insure Classification

NEW THIS WEEK

FOR RENT—Two comfortable bedrooms with bath, $3 per week each. Call at 508 north State St. 24-3tp

FOR RENT—House, four rooms and sleeping porch, three miles south on highway. Low rent. Address P. O. Box 295. 24-3tc

WANTED—Partner in sheep business who has good winter range. I have fine summer range. Write to James Kovacs, Hearst, Calif. 24-4tc

FOR SALE—Good saddle mare, kind and gentle, weight about 1050 lbs. Call at Laughlin ranch. 24-3tp

WANTED—Small house with lot in Ukiah. Must be cheap for cash. Mrs. S. Tryon. 24-3tp

FOR SALE—Pear and apple orchard. Forty-five acres, more or less. Five acres apples, some vacant land, balance in Bartlett's and winter pears. Three and one-half miles from Milpitas, Santa Clara valley. Write or inquire W. B. Thompson, Box 52, Milpitas, Calif. 24-3tc

FOR SALE

FOR SALE—Oliver No. B wood beam plows, $12.85; Oliver No. 10 wood beam plows, $16.43; Oliver No. 13 wood beam plows, $18.45; Oliver No. 19 wood beam plows, $19.48. Universal electric washer, fully guaranted, $125.00—easy payments; Vallen Grand electric washer, $96.25—easy payments; Premier Duplex vacuum cleaner with attachments, $55.00—easy payments. We also have a full line of spray material at prices that will pay you to investigate before buying. Cox-Thurston Hardware Co. "At the old stand."

FOR SALE—A good, sound, all-round horse. Weighs over 1700; a bargain. Call at Bob Rosso's ranch, Redwood Valley. 23-3tp

USED Fordson, International, Case tractors; also used tractor implements; also late model Ford truck with transmission, $275. Maurice Fuller, Ford Products. 23-5c

FOR SALE—Electric brooder, 500 capacity. Apply 658 Walnut Ave., phone 113-W. 23-6tp

USED TIRES—We have many different sizes of cheap used tires. Maurice Fuller, Ford Products. 23-tfc

FOR SALE—8-room modern house, lot 126x145, fruit and berries, close in, terms or cash. Apply 424 North School street, or phone 372-R. 23-3tc

BATTERIES—Do not overlook the fact that the genuine Ford Battery can be used in many other cars. It is a high grade 13-plate battery. Maurice Fuller, Ford Products. 23-5c

FOR SALE—Woodsaw outfit complete. A bargain. See George Richardson, north Main St. Garage. 23-3tp

LATE model Ford coupe; late model Ford sedan; late model Big Six touring car with glass enclosure, $700; here is a large up-to-date six at a very reasonable price. Maurice Fuller, Ford Products. 23-3c

FOR SALE—Stump puller, 100 tons power, triple block, 160 ft. cable. Price $100. See James Stitt. 23-6tp

WE will have quite a number of good values on larger cars, which will be traded in on new Fords. Come in and tell about what kind of a used car you want; we will try to get it. Maurice Fuller, Ford Products. 23-tfc

FOR SALE—4-room modern house, screen porch, breakfast room, two big lots, garage. Desirable location. Cash or terms. Lonnie Lowe, phone 427-W, Oak Park, Ukiah. 23-3tp

FOR SALE—Bay team and harness, weight 1600 pounds. Inquire at Palace barber shop, Ukiah. 22-6p

FOR SALE—11-room house and one acre of land; could easily be made into apartments, boarding-house or hospital. Corner of South Dora and Jones streets. Price $10,000. Inquire at 601 Holden street; phone 189-J, Ukiah. 22-3tc

CONTROL GRAPE MEASLES with Sodium Arsenite. Reasonable in price and effective. Phone 355-W, Marketing Exchange, Ukiah, California. 22-3tc

SAVE time and fuel—Fireless cooker, Duplex, two hole, and fully equipped; less than half price. Can be seen at 436 North School St. 22-tf

COAL
By the Sack or Ton
Delivered
by the
H. & W. FEED CO.
Phone 165 Cor. Perkins and Main 8-tfc

FOR SALE—Second-hand 3-12 P. and O. plow, good buy. See Steiner & Yandle, Ukiah. 22-3p

FOR SALE—Hoffman upright piano. Best of condition. Price $100. Mrs. Geo. Ray, 214 Norton St. 21

FOR SALE—We have a good variety of apples, pear, peach, prune, cherry and walnut trees. Also 10,000 rooted grape vines. Come early and get the choice of the stock. Bent's Nursery, located on Peter Frey ranch. Phone 6-F-2. 13-12tc

FOR SALE—Service station and store on Redwood highway. Ten-year lease, rent $100 per year, rent paid till March 1, 1929. This is a going business, making money now. Our books are open to anyone interested. No agents. Full price $5500 cash, or will consider terms. D. J. Perkins, R. F. D. No. 1, Bor 49 a, Ukiah, Calif.

FOR SALE—Span of horses, about 1250 or 1300 pounds, well matched, bays. M. C. Briggs, Potter Valley, Calif. 18-tfc

FOR SALE—6 room house, 3 blocks from courthouse, for quick sale $1750. M. B. Gibson & W. A. Ford. 16-tfc

Groz-It
Pasteurized Sheep Manure
Free From Weed Seed
The Fertilizer for
Lawns, Flowers, Gardens and Farms
Sold by
H. & W. FEED CO.
Corner Perkins and Main Sts. 8-tfc

WANTED

WANTED—Milch cow and chickens in exchange for carpenter work, painting, paper hanging, cement work. G. C. Freeman, Gen. Delivery, Ukiah. 22-3tc

WANTED—To buy strictly modern 5 or 6-room house with garage, fairly close in. State lowest cash price. Write 1021 West Perkins St., Ukiah. 22-3tc

DRESSMAKING and sewing. Mrs. Walter Brown, 702 West Perkins street. Phone 434-J. 21-6tp

WANTED—Yard and garden work. Address P. O. Box 342, Ukiah. 20-tfc

WILL BUY all makes of old cars. Inquire at Jas. Stitt real estate office. Address C. A. Barton, corner Main and Standley Sts., Ukiah, Calif. 19-6tp—25-tfc

FOR RENT

FOR RENT or will sell on terms, a four-room house. Also have money to loan on first mortgage. C. P. Smith, Ukiah. 21-tfc

FOR RENT—Large front room with bath. Two blocks from courthouse. Apply this office or call 117-J. 19-tfp

FOR RENT—Large lot near railroad depot in Ukiah city. Excellent location for lumber yard, wood yard or factory site. Inquire at this office. 38-tf

MISCELLANEOUS

RUGS made from old carpets and Rags—Representative of Alameda Rug Works will be in Ukiah Mar. 13; will call with samples. Address Dispatch-Democrat, Box X. 23-tfc

CHARLES SWANFELT—Contractor and builder. P. O. Box 114, Ukiah, California. Phone 614-J. Plans drawn, estimates given on all kinds of construction. 20-tfc

CARPENTER WORK
Painting, Paper Hanging, Cement Work
Building, Contracting, Alterations
All work guaranteed satisfactory and at prices to suit your pocket book. Before building see me.
G. C. FREEMAN
General Contractor Ukiah, Calif.
22-tfc

Patronize Our Advertisers

They are all boosters and deserve your business.

NOTICE OF TRUSTEE'S SALE

In accordance with the terms and under the authority of a certain deed of trust dated January 20, 1927, duly executed and delivered by Welma L. Wood and Blanche G. Wood, hereinafter called the Grantor, to Alameda County Title Insurance Company, a corporation, hereinafter called the Trustee, and thereafter recorded on the 26th day of January, 1927, in the Office of the County Recorder of the County of Mendocino, State of California, in Liber 15 of Official Records, at page 330, which said deed of trust was executed and delivered by said Grantor to said Trustee to secure the payment of Seventeen Hundred ($1700.00) Dollars with interest according to the terms of a certain promissory note of even date therewith, executed and delivered by said Grantor to Evaline Saverly, and which said promissory note, together with said deed of trust was on the 6th day of April, 1927, assigned by said Evaline Saverly to R. P. Edgecombe, hereinafter called the Beneficiary, who is now the owner and holder thereof, and which said assignment of deed of trust was recorded on the 12th day of November, 1927, in the office of the County Recorder of said County of Mendocino, in Liber 20 of Official Records at page 466, and said Beneficiary having recorded on the 12th day of November, 1927, in the office of the County Recorder of said County of Mendocino in Liber 20, of Official Records at page 467 the notice provided for in Section 2924 of the Civil Code of the State of California, and in pursuance of a certain demand and resolution made by said beneficiary declaring that default has been made in the payment of the sums due under and by the terms of said promissory note, and to secure the payment of which the aforesaid deed of trust was executed as above, and requesting and authorizing the Alameda County Title Insurance Company, Trustee, as such Trustee, to sell the lands and premises described in said deed of trust for the purpose of satisfying the said indebtedness of said Grantor to said Beneficiary;

Said Trustee hereby gives notice that default has been made in the payment of the principal and interest due from said Grantor to said Beneficiary on said promissory note and that default has been made by said Grantor in the payment of said indebtedness to said Beneficiary secured by said deed of trust, and that on Tuesday, the 20th day of March, 1928, at the hour of ten o'clock A. M. of said day, at the office of the Alameda County Title Insurance Company, on the Northeast corner of 14th and Franklin Streets, in the City of Oakland, County of Alameda, State of California, said Trustee will sell at public auction to the highest bidder, for cash in Gold Coin of the United States of America, all that certain real property situate, lying and being in the County of Mendocino, State of Caliornia, and particularly described as follows, to-wit:

The North one-half (N½) of the Northwest Quarter (NW¼) of Section 27, Twp. 15 North, Range 13 West, M. D. M., containing Eighty (80) acres, more or less.

Terms of Sale: Cash Gold Coin of the United States.

Said Beneficiary or any other person may purchase at said sale.

ALAMEDA COUNTY TITLE INSURANCE COMPANY, a corporation,
Trustee,
(Seal)
By R. H. McCarthy, Secretary.
MELVIN V. WOOD,
Attorney for Trustee,
First National Building,
Oakland, California. 21-5t

NOTICE TO CREDITORS

In the Superior Court of the State of California, in and for the County of Mendocino.

In the Matter of the Estate of MARY HARVEY, Deceased.

Notice is hereby given by the undersigned, H. R. Harvey, sometimes known as H. H. Harvey, administrator with the will annexed of the estate of Mary Harvey, deceased, to the creditors of, and all persons having claims against the said deceased, to file the same with the necessary vouchers in the office of the County Clerk of the said County of Mendocino, or to exhibit them with the necessary vouchers to the said H. R. Harvey at his residence at Hopland, California, or to Thomas & Thomas, his attorneys, at their offices in the Preston Building, Ukiah, California, the same being the place for the transaction of the business of said estate in the said County of Mendocino, State of California.

Such claims must be so filed or exhibited within ten months after the first publication of this notice.

Dated this 2nd day of March, 1928.

H. R. HARVEY,
Administrator with the Will Annexed
THOMAS & THOMAS,
Attorneys for Estate. 23-5t

NOTICE OF TIME AND PLACE OF HEARING ON PROBATE OF WILL

In the Superior Court of the State of California, in and for the County of Mendocino.

In the Matter of the Estate of K. O. COWSERT, Deceased.

No. 4646

Notice is hereby given that on the 20th day of February, 1928, May Cowsert, produced a document, purporting to be the last will and testament of K. O. Cowsert, deceased, and filed the same herein, together with her petition praying that the same be admitted to probate, and that letters testamentary be issued to said May Cowsert.

Notice is further hereby given that on the filing of said petition and the production of said document the Clerk of this Court fixed the hearing of said petition for Friday, the 16th day of March, 1928, at the hour of ten o'clock A. M., of said day, at the court room of this Court, in the Court house in Ukiah city, in said County and State. and all persons interested are hereby notified then and there to appear and show cause, if any they have, why said document should not be admitted to probate, as the last will and testament of said deceased, and letters testamentary issued to said May Cowsert, the petitioner above named.

Dated this 20th day of February, 1928.

W. H. PRATHER,
County Clerk of said County of Mendocino, and ex-officio Clerk of the Superior Court thereof.
CHARLES KASCH,
Attorney for Petitioner. 22-2t

ASSESSOR'S NOTICE TO PROPERTY OWNERS

Notice is hereby given to all property owners of Mendocino County that Monday, March 5, 1928 is the first day for giving in your assessment for the coming year.

All taxes on personal property that is not secured by real estate are due and payable at the time the assessment is made and you are requested to be prepared to make payment at that time.

Property owners are requested to take up matters of their assessment with the following named deputies of their respective districts:

E. B. Hiatt, Anderson Valley Union High School.

Don Ward, Hopland Union High School, including Mill Creek, Carroll and Willow school districts of Ukiah Union High School.

Ed Purdy, Willits Union High School, including Leggett Valley School District of the Mendocino Union High School District.

Will Osborne, Round Valley Union High School.

George Golden, Fort Bragg Union High School.

Henry Brown, Mendocino Union High School, including Mitchell and Noyo Districts of the Fort Bragg Union High School District.

Ed Gordon, Fifth Supervisorial District.

E. L. Albertson, Ukiah Union High School District.

F. W. REYNOLDS,
Assessor of Mendocino County.
23-3t

NOTICE TO CREDITORS

In the Superior Court of the State of California, in and for the County of Mendocino.

In the Matter of the Estate of MARY F. HOPPER, Deceased.

Notice is hereby given by the undersigned, Henry T. Hopper and Jessie Wisecarver Brunner, the executor and executrix, respectively, of the last will and testament of Mary F. Hopper, deceased, to the creditors of, and all persons having claims against said deceased, to file their claims within ten months after the first publication of this notice, with the necessary vouchers, in the office of the Clerk of the above entitled court, or to exhibit them within ten months after the first publication of this notice, with the necessary vouchers, to the executor and executrix of the last will and testament of said deceased, at the office of Henry T. Hopper, in the First National Bank of Ukiah, in the City of Ukiah, County of Mendocino, State of California, the same being the place selected by said executor and executrix for the transaction of the business of said estate in the County of Mendocino, State of California.

Date of first publication March 3, 1928.

Dated: February 29th, 1928.
HENRY T. HOPPER,
JESSIE WISECARVER BRUNNER,
Executor and Executrix, respectively, of the last will and testament of Mary F. Hopper, deceased.
JOHN L. McNAB,
Attorney for said Executor and Executrix, Crocker First National Bank Bldg., San Francisco, California.
23-5tc

INSTRUMENTS ON RECORD

February 29, 1928

ATTACHMENT:

W J Hill, plaintiff vs J L Hopwood et al, defendants, dated February 29 1928. Property in Lots 149 and 150 of Yokayo Rancho, and in Secs 13, 14, 23, 24, 25, 26 Twp 16 N R 12 W MDM. To recover from defendants $1140 and costs of suit.

DEEDS:

C M Hanson to Fred E Anderson, dated February 29 1928. A portion of Lot 8 in Blk "L" of Ukiah North Addition.

T Sheahan to J O'Kane et al, dated January 25 1928. Property in Secs 31 and 32 T 12 N R 12 W MDM.

EXCHANGE AGREEMENT:

A B Dorman to E C Newell et ux, dated January 28 1928. Ponsetta sheep ranch northwest of Cloverdale.

HOMESTEAD:

S A Stringall, dated February 28 1928. Property in Sec 2 T 15 N R 17 W MDM.

MORTGAGES:

E S Trueworthy to The Coast National Bank of Fort Bragg, dated February 27 1928. Land in T 18 N R 17 W MDM. $200, 1 year, 8 per cent.

F E Anderson et ux to C M Hanson, dated February 28 1928. Property in Ukiah. $300.

T Crabtree et ux to S W Walter, dated February 15 1928. In Sec 30 T 23 N R 12 W MDM. $250, 1 year, 8 per cent.

T Kuhn et ux to Bank of Italy, dated February 23 1928. Property in Fort Bragg. $1600.

CHATTEL MORTGAGES:

R Hepworth et ux to The Coast National Bank of Fort Bragg, dated February 27 1928. 22 cows, 2 horses, cream separator and equipment, 2 gas engines, tools, etc. $900, 2 years, 7 per cent.

H C McCord et ux to The First National Bank of Cloverdale, dated February 28 1928. All crops for years 1928-29-30. 6 cows on ranch 2½ miles northerly from Philo. $250, 8 per cent.

RELEASE OF MORTGAGES:

First National Bank of Cloverdale to J E Darnielle et al, dated February 28 1928. Releases mortgage recorded in book 18 of official records, page 111.

Bank of Italy to T Kuhn et ux, dated February 23 1928. Releases mortgage recorded in book 88, page 216.

The Coast National Bank of Fort Bragg to E S Trueworthy, dated February 27 1928. Releases mortgage recorded in book 74 of mortgages, page 338.

March 1, 1928

POWER OF ATTORNEY:

A Perelli-Minetti et ux to William Bromley, dated February, 1928.

March 2, 1928

DEEDS:

C A Burgard to M D Calder, dated December 3 1927. Land in Secs 27 and 28 T 23 N R 16 W MDM.

G Poncetta et ux to E Accornero, dated March 1 1928. Land in Secs 13 and 24 T 12 N R 14 W and in Secs 18 and 19 T 12 N R 13 W MDM.

D Henry et vir to A Gilbert et al, dated November 8 1923. Land in Sec 29 T 18 N R 13 W MDM.

F W Gowan et al to M Cecil Gowan, dated March 2 1928. Land in Secs 12 and 11 T 14 N R 15 W MDM.

F W Gowan et al to B G Gowan, dated March 2 1928. Property in Sec 11 T 14 N R 15 W MDM.

ASSIGNMENT OF INTEREST IN ESTATE:

Goldie G Ward to F W Gowan, dated June 3 1927. All interest in Geo Gowan estate.

J H Gowan to F Gowan, dated January 18 1928. All interest in Geo Gowan estate.

H E Gowan to F W Gowan, dated June 1 1927. All interest in Geo Gowan estate.

E A Gowan to M C Gowan, dated July 1 1927. All interest in Geo Gowan estate.

Edw Gowan to Cecil Gowan, dated January 24 1928. All interest in Geo Gowan estate.

M C Gowan to Elizabeth Gowan et al, dated January 24 1928. All interest in Geo Gowan estate.

RIGHT OF WAY:

Estate of Chas Havens to Snow Mt Water & Power Co., dated April 13 1927. Property in Potter valley.

MORTGAGES:

O C Butcher et ux to J M Whitcomb et ox, dated February 28 1928. Property in Willits. $750, 3 years, 8 per cent.

H H Heer to Bank of Covelo, dated Febroary 25 1928. Land in Round valley. $200, 1 year, 7 per cent.

R L Saunders et ux to F E White, dated March 1 1928. Property in Ukiah. $942, 1 year, 7 per cent.

E Heap to N Beckley, dated February 16 1928. Property in Ukiah. $400, 5 years, 6 per cent.

ORDER CONFIRMING SALE:

Geo Gowan estate to M C Gowan et al, dated March 2 1928. Property in Anderson valley.

DECREE:

F Sandelin estate to M C Sandelin et al, dated March 2 1928. Property in Ukian.

ORDER ASSIGNING ESTATE TO WIDOW:

O Ruuska estate to E Ruuska, dated March 2 1928. Property in Fort Bragg.

DECREE OF DISTRIBUTION:

F F Martin estate to C L Martin, dated March 2 1928. Property in Fort Bragg.

ASSIGNMENT OF MORTGAGE:

C DeLucca to J Pedroncelli, dated July 25 1927. One-half interest in mortgage recorded in Vol 18 of official records, page 310.

RELEASE OF MORTGAGES:

J M Whitcomb to O O Butcher, dated February 28 1928. Releases mortgage recorded in book 1 of oficial records, page 315.

J Kidney to E Berry et ux, dated February 1928. Releases mortgage recorded in Vol 1 of official records, page 226.

CANCELLATION OF MORTGAGES:

E Heap to N Beckley. Cancels mortgage recorded in book 90, page 480.

March 3, 1928

DEEDS:

C B Neil to Potter Valley Irrigation District, dated January 23 1928. Right of way across lands in Secs 29, 30, 21 and 32 T 17 N R 11 W MDM.

T R Harp et ux to Eugene E Babcock, dated February 23 1928. Property in Lot 116, Yokayo Rancho.

JUDGMENT QUIETING TITLE:

Ruth H Weeks et al to A N Rawles et al, dated February 29 1928. Quiets title to property known as "Weeks ranch" in Anderson valley.

DECLARATION OF HOMESTEAD:

Declaration of homestead of Katherine Foster, dated March 2 1928. S½ of Lots 11 and 12 of Blk D, Ukiah North Addn. Estimated cash value of said premises $5000.

MORTGAGE:

E E Babcock et ux to Amelia Edwards, dated January 3 1928. Property in Lot 116 of Yokayo Rancho. $3000, 3 years, 6½ per cent.

RELEASE OF MORTGAGE:

W C Dull et ux to T R Harp et ux, dated February 23 1928. Releases mortgage recorded in Liber 1 of official records, page 495.

CANCELLATION:

L H Foster et ux to Savings Bank of Mendocino County. Cancels mortgage in book 95 of mortgages, page 340.

March 5, 1928

DEED:

E S Huse to H C Noe, dated Mar 29 1927. N½ of NE¼ of SE¼ of Sec 27 T 24 N R 17 W MDM.

ASSIGNMENT:

A McKee to Elizabeth Gowan et al, dated January 31 1928. All interest in Geo Gowan estate.

AGREEMENT:

L L Hopkins and D M Hopkins, dated February 14 1928. Property in Ukiah.

MORTGAGE:

O Bates et ux to G H Ells, dated February 25 1928. Property in Round Valley. $1000, 2 years, 7 per cent.

CHATTEL MORTGAGES:

W Stillwell et ux to Round Valley Commercial Co., dated February 13 1928. Two-thirds of crop of grain to be raised by Stillwell on H B Haydon lands and all of crop to be raised on Ben Johnson lands in Round valley. $250, 6 months, 6 per cent.

Grothe Brothers to Pacific Cooperative Wool Growers, dated February 23 1928. About 11,500 lbs of wool. $1150, 6 per cent.

E F Hawn to G A Proctor, dated February 14 1928. 20,000 lbs hops at Largo. 18 cents lb.

RELEASE OF MORTGAGE:

P Plarinos to P Pomon, dated March 3 1928. Releases mortgage recorded in book 9 of official records, page 344.

Pacific Fruit Exchange to E S Masters et ux, dated November 23 1927. Releases mortgage recorded in Vol 17 of official records, page 299.

CANCELLATION:

L R Saunders et ux to F E White. Cancels mortgage recorded in book 90 of mortgages, page 462.

PRESBYTERIAN CHURCH
H. N. FIFER, Minister

Sunday—9:45 a. m., Bible school; 11:00 a. m., public worship; 6:30 p. m., Junior Endeavor Society.

Wednesday—7:30 p. m., midweek meeting; devotional and instructional.

First Thursday of month Ladies' Society meeting at 2:30 p. m., preceded by Missionary Society meeting at 2:00 p. m.

The regular business meeting of the elders and trustees, in joint session, is held on the last Wednesday of each month at 8:45 p. m.

Geo. P. Anderson, church clerk; Wm. Bromley, church treasurer; P. W. Page, secretary of the board of trustees.

OLD HOME SOLD

The old Lynch home, one of Ukiah's early landmarks, was sold by Mr. and Mrs. Roy Lynch last week to A. Horsley, of Arcata. Mr. Horsley is a newcomer to Ukiah and is a friend of Mr. and Mrs. K. N. Hengeveldt.

Our Want Ads Will Sell It For You

CHRISTIAN SCIENCE SERVICES

Christian Science services are held at 204 South Oak street every Sunday. Sunday school at 10:00 a. m. Lesson sermon at 11 a. m. Wednesday evening testimony meeting at 8:00 p. m. All are welcome.

Reading room at the same place open from 2 to 4 p. m. Tuesday, Thursday and Saturday.

The subject for next Sunday is "Substance."

Byron Gowan, of Philo, was a Ukiah visitor the latter part of last week. He was accompanied by his brothers, Cecil and Arthur and their mother, Mrs. Elizabeth Gowan.

If you have any odd jobs, day work or otherwise, phone 77, Chamber of Commerce, and tell us. We have applications for work on file. 21-tfc

Try the New
HOTEL ROOSEVELT
Jones at Eddy

Every room with bath or shower.
$2.00 to $3.50
Management of Rene A. Vayssie

ARGONAUT HOTEL

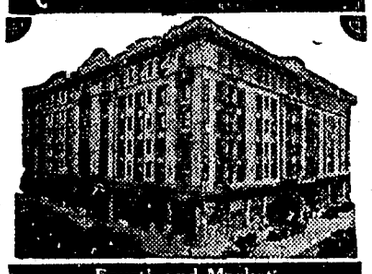

Fourth and Market
San Francisco
$1.50 A DAY - $2.00 WITH BATH
Special Rates to Families
Free Garage for Guests
FREE AUTO BUSES MEET ALL TRAINS

Grand Hotel
TAYLOR at MARKET
IN THE HEART OF
San Francisco
Now Under the Management of
L. CHAPIN
Double Rooms with Private Bath
Single $2.00 Double $2.50
Suites Two Double Rooms with Bath Between $4.00 and $4.50
Meet us at The Grand
Right down town. Convenient to everything. CLEANLY RUN. THE IDEAL HOTEL FOR YOU.

PROFIT IN HENS
DEPENDS ON HOW YOU START THE CHICKS
"GIVE THE CHICKS A CHANCE"
GEMCO A Pure Milk Mash
A RATION FROM SHELL TO SHELL
Manufactured by
Golden Eagle Milling Co.
PETALUMA CALIFORNIA
H. & W. Feed Co., Distributors
Ukiah, Calif.

NORTHWESTERN PACIFIC
AUTO FERRY
Motorists are carried with **speed** and in **comfort** on Northwestern Pacific ferry boats between Sausalito and San Francisco (Ferry Building). All-day, all-night schedule. Courteous, dependable service.
Three new steel Auto Boats

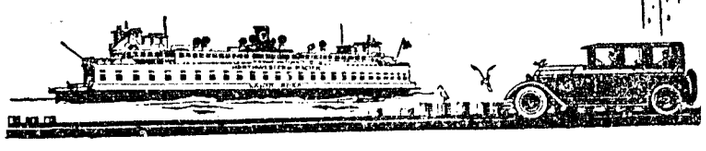

FIRST BAPTIST CHURCH
Bible School ..... 9:45 A.M.
Worship ..... 10:45 A.M.
B. Y. P. U. ..... 6:45 P.M.
Evening Service ..... 7:45 P.M.
Prayer and Praise Service every Wednesday evening at 7:45. Public welcome.
R. L. SPICER, Pastor.

Ukiah General Hospital
Ukiah, California
Mrs. Theresa Ray, R. N., Prop.
Surgical and Confinement Cases A Specialty

DR. R. A. MILNE
DENTIST
Hours 9-12; 1-5 Telepohne 249
Rooms 6-7, Hofman Bldg.
Ukiah, 25-26tp Calif.

DR. FRANCIS E. REA
DR. J. NEWELL REA
311 West Perkins St., Ukiah, Cal.
Phone 66
Practice of Dentistry

H. O. CLELAND, M. D.
PHYSICIAN and SURGEON
Office 203 West Standley St.
Phones: Office 58-M Res. 58-J
Ukiah- Calif. 32-52tp

L. K. VAN ALLEN M. D.
PHYSICIAN and SURGEON
X-Ray Electrotherapeutics
Phone 53
Cor. Smith and Oak Sts.
Ukiah 21-26tp Calif.

Pathological and X-Ray Laboratories
Santa Rosa Clinic 313 A St.
Open for all kinds of X-Ray and Clinical Laboratory Work. Expert Technicians in Charge. 41-tf

Hale McCowen Jr.
Attorney-at-Law
Practices in all state and federal courts
Minetti Building, Ukiah, Calif.

Mannon & Brazier
Attorneys and Counsellors at Law
Savings Bank Building
Ukiah, California

HERMAN RUNKEL
ROOFING
of all kinds on Contract or Piece Work—All Work Guaranteed
Lathing
800 W. Clay St. 31tf Phone 427M

Friendly
A cheerful hotel with a warm welcome for guests. Opposite the leading theatres.

Rates:
$2.50 to $3.50
All rooms with private bath.
Ernest F. Peterson
Manager
Hotel Fielding
GEARY AT MASON
SAN FRANCISCO
Braeburn Apartments
861 SUTTER ST.
Famous for Comfort

A Good Hotel

in San Francisco
MENDOCINO COUNTY HEADQUARTERS
Excellent service and central location make this hotel an ideal place to stay while in San Francisco.
HOTEL CLARK
EDDY and TAYLOR
RATES
Single from $1.50 up
Double from $2.00 up

DISPATCH-DEMOCRAT

Published Every Saturday at Ukiah, Mendocino County, California

E. P. THURSTON, Publisher
J. B. SANFORD, Editor

Advertising Rates on Application

SUBSCRIPTION RATES:

Per Year ....$2.50 Three Months ....$ .30
Six Months .... 1.50 One Month .... .30

Single Copies to Non-Subscribers 10 cents

SUPERIOR COURT NOTES

The following proceedings were had in the superior court yesterday:

Estate of Albert W. Fletcher, deceased—Deborah Peelle appointed administratrix. Bond $200.

Estate of Wm. Brown, deceased—W. F. Ornbaun appointed administrator. C. M. Mannon appointed sole appraiser.

Guardianship of Valentine Miller, insane person—Anne E. Miller appointed guardian. Bond $6000.

Guardianship of Pyhaluoto minors—Lei Pyhaluoto appointed guardian. Bond $200 to each minor.

Guardianship of Lambert minors—James E. Lambert appointed guardian. Bond $200 to each minor.

Estate of Wilmot Blake, deceased—Final account allowed, approved and settled. Attorney allowed $25 extra fees and $10 additional for costs.

Estate of Erick Mattson, deceased—Final account allowed, approved and settled, distribution ordered and administratrix discharged.

Guardianship of Otis Redemeyer, minor—Third account allowed and approved. Attorney fees allowed for $25.

J. A. Cook vs. Central Mendocino Power Co.—Set for May 14. Jury demanded by both parties.

Zoe Gertrude Jamison vs. Earl Jamison—Bench warrant ordered issued for arrest of defendant.

Jarvis Williams vs. Leila Williams—Demurrer argued.

Belle Christmas vs. Clarence O'Farrel—Demurrer argued and submitted.

Esther Redwine vs. Nellie C. Keller et al—Motion for new trial for March 24.

In the matter of the assignment of D. T. Johnson and G. J. Johnson for benefit of their creditors—Sales confirmed of parcel 1 to S. P. Robbins for $1060; parcel 2 to Geo. E. Weymouth for $1600.

W. S. Graham vs. W. F. Ornbaun as administrator—Decree quieting title.

Albion Lumber Co. vs. Albert Larson—Case resubmitted.

Dora Eddy vs. Elmo Eddy—Final decree of divorce.

Clifford Steele vs. Hite Grove—Judgment for plaintiff for $112.

Agnes Downing vs. Thomas Downing—Interlocutory decree of divorce granted plaintiff on ground of extreme cruelty. Plaintiff granted permission to resume maiden name of Agnes Emaly Stephens.

Orpha Banker vs. M. Banker—Final decree of divorce.

Estate of Pedar Thompson, deceased—Final discharge of administrator.

Estate of Hin Nee, deceased—Decree no inheritance tax is due.

Ellen Copsey vs. Wright Copsey—Referred to court commissioner.

Estate of G. S. Pritchett, deceased—Decree no inheritance tax is due.

Fartato vs. Fartato—Final decree of divorce.

Estate of Charles Thamer, deceased—Decree no inheritance tax is due.

Estate of Dante Paoli, deceased—Decree of due and legal notice to creditors.

Estate of Edward Lewis, deceased—Inheritance tax fixed at $411.69.

Estate of Mary Harvey, deceased—J. W. Kingren appointed sole appraiser.

Perry vs. Frazer—Reset for Mar. 30.

Kemppe vs. Windlinx—Case dismissed.

Sauer vs. Hill—Trial date vacated.

George Lovejoy, of Covelo, was a visitor in town yesterday.

Notice of Election of High School Trustees

Notice is hereby given to the electors of the Ukiah Union High School District that the annual election of High School Trustees will be held at the polling places indicated below in said district on Friday, the 30th day of March, 1928. It will be necessary to elect one trustee at large for three years.

The polls will be open between the hours of 2:00 o'clock and 6:00 o'clock p. m. in all districts excepting Ukiah where they will be opened from 8:00 a. m. to 8:00 p. m. Polling places will be located at the school houses in the several districts listed below:

Coyote
McNear
Occidental
Potter Valley Union
Redwood Valley
Ukiah Grammar School
Willow 24-3t

MAY PROSECUTE WOMAN ON JAIL BREAK CHARGE

According to District Attorney Gibson, the charge of issuing a fictitious check against Mrs. Jean Davis may be dropped and the woman prosecuted on a charge of breaking jail. The case arose before Gibson assumed the district attorneyship and may have outlawed.

Mrs. Davis was recently brought back here from Los Angeles after being arrested there on advices from the Mendocino county sheriff's office.

She has made arrangements to put up bail pending her trial, Gibson stated Tuesday.

CARS IN COLLISION

Phillip Thomas, an employee of the Pacific Gas and Electric Co., wrecked his car last Saturday night, when he collided with a delivery truck belonging to Ray Foster near Talmage. The truck was standing at the side of the highway. Thomas was about to pass it, when another car met him coming in the opposite direction. He had a choice between hitting the oncoming car in a headon collision or running into the rear of the delivery truck and chose the latter alternative.

Several months ago Mr. Thomas while coming to Ukiah from Cloverdale went off the grade and both he and his wife received injuries which put them in the hospital for several weeks.

FINED FOR RECKLESS DRIVING

H. Steadman, of San Francisco, was arrested on a reckless driving charge by Traffic Officer Ryder the first of the week and taken before Judge Burke, of Willits, who fined him $250 and suspended his license for 30 days. Steadman is alleged to have been driving on the wrong side of the road and to have collided with George Lane, of Redwood valley. He is said to have waxed abusive after the accident and Lane swore out a warrant on the reckless driving charge.

EXPRESSION OF THANKS

The family of the late George Daniel Grigsby wish to express their grateful appreciation of the care given their "Father" at the Ukiah General Hospital.

His family were unable to care for him and since the 17th of January, he has been under Mrs. Ray's care and there was nothing left undone that could lessen the intense suffering of the deceased.

May she continue on in her good deeds and prosper in the life business she has undertaken.

Carrie L. Blabon
Ira D. Grigsby
Leona M. Duer
Marion A. Grigsby.

STOLEN CAR RECOVERED

A Dodge roadster, stolen from Morris S. Daggett at Sacramento, was found abandoned on the Redwood highway near Wool Rock this week and reported to the traffic office.

The owner was notified and the machine turned over to him Wednesday.

It had been missing for about a year.

LOCALS

Mrs. W. D. L. Held went to San Francisco Thursday and will return tomorrow.

Judge and Mrs. H. L. Preston were in Sacramento two days this week.

Mrs. Donald Fair returned home this week to her home in Reedley following a visit of a fortnight or longer with her parents in this city.

Mrs. Arthur T. Davies, of Oakland, has come to Ukiah to spend the remainder of the month of March. Rev. Davies is filling the pulpit of the Presbyterian church.

Mrs. Janet Lynch accompanied William Bromley to Santa Rosa last Saturday, where he went to attend a meeting of group eight of the California Bankers' Association. Mrs. Lynch visited the J. H. Kirkpatricks while in Santa Rosa.

Mrs. Royal Ryder, Miss Elizabeth Ryder, Roland Fulkerson, Clarence Bernhard, James Montgomery were among those who went to Vallejo last Saturday and watched the local high school basketball team roll up a score of 33 to 13.

Miss Katherine Thomas, younger daughter of Mr. and Mrs. Alex Thomas, has been ill this week with a severe attack of the flu.

Jack Newman was in town from Potter last Saturday.

Nathan Green, a rancher of the Low Gap section, was in Ukiah on business Wednesday.

Wesley Cox, well known Largo rancher, was in town on business Saturday.

Charles Presley was down from his home above Potter valley the latter part of last week for a short visit.

SOLICITORS BUSY FOR H. S. BAND UNIFORMS

Total of $600 Definitely Pledged and Prospects Excellent for Raising of Remainder

The group of men and women under the guidance of Mrs. Mabel Smith and Hugh Harvey who are canvassing the city for support in the project of raising money with which to equip the high school band with uniforms are meeting with good success. Thirty-six uniforms will be needed at an approximate cost of $25 each, making a total of $900. Up to yesterday there had been definitely pledged the sum of $614.50 and prospects are good for the raising of the remainder.

The second feature of the project contemplates the raising of about $250 more with which to buy certain large types of musical instruments needed in order for the band to measure up to other competing bands in the matter of instrumentation.

The Ukiah Farmers' Club and its employees has donated two suits and President Maggard of the Northwestern Pacific railroad has contributed $25 for the railroad company.

If the enthusiasm hitherto evinced by the community is any dependable indication, there is no reason why the Ukiah high school band and orchestra should not seek honors this year at Santa Rosa and San Francisco resplendent in uniforms most pleasing to the eye.

NOT GUILTY VERDICT IN ROSSETTI TRIAL

Probably considering that A. Rossettti, of Hopland, had expiated his alleged crime in sufficient measure when prohibition officers dumped 500 gallons of wine which they found at his place, the jury which tried Rossetti last Monday in Judge Hoffman's court on a charge of illegal possession found the defendant not guilty.

Rossetti's place was raided December 27, following a report that he was selling wine.

Rossetti stated that he had made the wine for his own use.

ERECTS BEAUTIFUL SIGN

L. L. Hopkins, well known insurance and real estate broker of this city, has completed the erection of a beautiful new Neon electric sign at his offices on State street. This is the first of these signs to be put up between San Francisco and Eureka and is the latest idea in electric sign advertising. It has almost replaced the old-style electric signs in the larger centers, being very much more attractive and very much cheaper to operate, using a very small amount of electricity.

The proposition of replacing the present sign at the south end of State street with a Neon sign was presented to the chamber of commerce last Monday evening, and was laid on the table for further consideration and investigation.

NOTICE TO SHEEPMEN

I am in the market for sheep of all kinds all the time. I always pay top price. I am ready to contract when you know how many you have to sell. Get my prices before you make a deal.

Hopland, Calif.

VISITS OVER WEEK END

Miss Edith Hoag was in Ukiah over the last week end for a visit with her parents, Mr. and Mrs. Leslie Hoag. Miss Hoag is a member of the faculty of the Petaluma high school.

For Electrical Wiring, see Cox-Thurston Hardware Co. 44-tf

Welding

STOP : : : : THAT : : : : LEAK

Our special welding process fixes up your radiator shipshape—and at a likeable figure, too. We also do all other forms of automobile welding—skillful work by expert workmen. We'll gladly furnish estimates.

DAY OR NIGHT SERVICE WILL BE CHEERFULLY RENDERED

Auto Repair Work

Of Every Nature Promptly Handled

Day Phone 604, Night 126

E. Neuhaus

South State Street

Ukiah Garage Building

BASKETBALL

(By ASHLEY NEIL DOAK)

We're looking at the world through rose colored glasses * *." And then the band played "Who'd a thunk it." Such are the conditions prevailing at the present time as a result of the recent defeat of the Vallejo basketballers by the Ukiah Wildcats in their game for the championship of the north bay counties last Saturday night in the Vallejo gym.

The first half of the fray was all smiles for the Vallejo Apaches. However, there was no peace pipe passed around, for the Wildcats had been continually "scratching and clawing" until at the end of the curtain raiser, Ukiah was found on the minor end of a 12-7 score.

Coach Gerson sure did talk fast at that half-time intermission, and the boys went back into the battle with a Ph. D. degree in basketball. They certainly showed it, too. Time after time in that second period of play did the Wildcats hang up another score to their pelt of scalps, while the Apaches were sinking to defeat.

Finally, after Ukiah had secured a comfortable lead the Apaches went to pieces. They went wild and ran for cover as the Wildcat offense continually with unceasing skill rang up scores. By the time the final bell sounded the Apaches were sure shooting from ambush. In fact, from far behind the center or wherever they got the ball. After the last basket had been shot and the tomahawks cleared away, the Wildcats had shown their superiority by a 33 to 18 score.

Stinehoff and Hull were the stars of the game although they were as fast as comets. Stinehoff, in the defensive game, grabbed more than one tomahawk out of the air that was well aimed at the target, while Hull scratched up 16 points on the score book, making him high point man. However, it takes five men to make a basketball team and Swindell, Daubeneck, Ottoson, and Bom all contributed liberally to the success of the team that has made it possible for us to truthfully say "And another redskin bit the dust."

Tonight the Wildcats are to play the Berkeley Yellowjackets in the Berkeley high school gym and the winner of the game will play the winner of the Peninsula district. Berkeley will have to "lick their weight in Wildcats" to win and let's hope we leave Berkeley Sunday morning with the Yellowjackets all buzzing "Just Another Day Wasted Away."

HOSPITAL NOTES

Mrs. Frank Reynolds underwent a capital operation at Ukiah General hospital Wednesday of this week. Mrs. Reynolds' condition is reported to be very good.

A daughter was born Sunday night at the hospital to Mr. and Mrs. Frank Thompson, of Upper Lake. The little girl is the fourth child in the family.

Two tonsil operations were performed. R. O. Rampont had his tonsils removed Tuesday and Mrs. Dave Laveletti of Talmage, underwent the operation the same day.

Teddy Obroodlivitch was a patient at the hospital this week for medical attention.

JOHNNY HINES—First National Star

Sponsored by the Nation's Best-Dressed Men—

THE SHIRT-OF-THE-MONTH for March

HERE'S a shirt that isn't merely new—it's *news!* . . . In every detail this smart Fruit-of-the-Loom garment reflects the latest and most approved style trend . . . The neat diamond-flecked pattern—the superbly-tailored collar and cuffs—and the promise of service given by its famous fabric—all combine to make this shirt a value you can't afford to pass up.

$2.00 *Neckband Style or Collar Attached*

NEEDLES SHIRT — FRUIT OF THE LOOM — COLOR GUARANTEED

$2.50 *With Two Starched Collars to Match*

See the unique display of the SHIRT-OF-THE MONTH in our window

C. Hofman Co.
Ukiah, Cal.

STATE Theatre

TODAY ONLY

"BLAKE OF SCOTLAND YARD," the serial everybody is talking about
Comedy, "THE GLORIUS FOURTH" Cartoon, "TOPSY TURVY"
PARAMOUNT NEWS MATINEE 2:15 P. M.

SUNDAY, MARCH 11

"SHOULD HUSBANDS WORRY"
Comedy
Fable, "BRAVE HEART"
KINOGRAM NEWS
Matinee 2:15 P. M.

MONDAY, MARCH 12

U. U. H. S. Annual Student Body Play "The Patsy"

TUESDAY, MARCH 13, ONLY

Four Great Acts of Vaudeville

Jonas & McGuire "The Two Sunshine Girls"
Janet Vivian "The Gypsy Violiniste"
Young & Ernest "Somewhat Different Dancers"
Joe Rolley & Co. in "On the Board Walk"

—AND—

TIFFANY presents **"LIGHTNING"** By ZANE GREY

THE ACE OF WESTERN STORY WRITERS

COMEDY PARAMOUNT NEWS TOPICS

Adults 60c Students 40c Children 20c

WEDNESDAY, MARCH 14

"SEALED ORDERS,"
a Universal Western
"HORSE PLAY"
Comedy
KINOGRAM NEWS

THURS. & FRI., MARCH 15-16

Another Comedy Riot

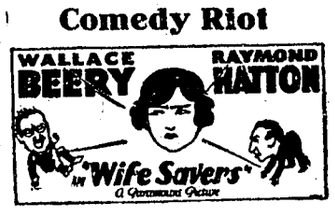

Comedy,
"THE CALL OF THE SEA"
Special
"HOLD THAT BEAR"
PATHE REVIEW
SPECIAL METRO NEWS

SATURDAY, MARCH 17

HAVE YOU HAD YOUR THRILL YET?

"BLAKE OF SCOTLAND YARD"
a serial you should not miss
"REMEMBER WHEN,"
a special Harry Langdon comedy
Cartoon, "KOKO'S CLOCK"
PARAMOUNT NEWS
Matinee 2:15 P. M.

FIRE PUT OUT

A fire which started in a bed in the rooming house of Mrs. Rose Howard on Main street, brought out the fire department last Monday morning at 6 o'clock. The room was considerably damaged and the bed was a complete loss.

The blaze is supposed to have originated by one of the roomers smoking in bed.

Jerry Ginochio came up from San Francisco the latter part of last week for a brief visit here.

Don Macmillan was up from Hopland the first of the week on witness duty in the Rossetti case.

CARD OF THANKS

We take this means of expressing our thanks and heartfelt appreciation to all those kind friends who aided us by thoughtful acts and beautiful flowers during the long illness and at the death of Aunt Mary Stanfield. Especially do we wish to thank the members of Cornelia lodge for their ministrations.

24-1c The Nephews and Nieces

H. L. Bergstrom was a visitor to San Francisco on business the early part of the week.

J. D. Metzler was among the well known Hopland folks in town the first of the week.